WEATHER REPORT . . .
San Francisco and Vicinity: Cloudy tonight, probably light showers Sunday; westerly changing to southeasterly winds.
Northern California: Cloudy tonight and Sunday, probably showers Sunday on the northern coast.

Oakland Tribune.

THE TRIBUNE goes into every town in the county, therefore it offers splendid opportunities to merchants for advertising purposes.

VOL. LII. PART I—12 PAGES OAKLAND, CALIFORNIA, SATURDAY EVENING, OCTOBER 28, 1899. PAGES 1 TO 8 NO. 77

GRAND FIGHT.

Frenchman Knocks Out a British Bruiser and Avenges Fashoda.

Associated Press Dispatches by
The Tribune's Special Leased Wire.

PARIS, Oct. 28.—The fight for 2,500 francs between Charlemont, France's champion, and "Jerry Driscoll, former champion of the British navy, this afternoon resulted in a victory for the former. There was a great crowd and the fighting was hot for six rounds.

ONE FOR WATERLOO.

In the seventh round Driscoll was knocked out by a smashing kick on the groin, the Frenchman being allowed to use his feet in accordance with the French custom. The seats sold as high as $40 each.

A BAS THE BRITISH.

The Englishmen and several Frenchmen protested against the decision being given in favor of Charlemont, but the majority greeted the announcement with loud shouts of triumph and cries of "Fashoda."

FRENCHMAN'S FATHER UMPIRED.

The Englishmen who witnessed the fight declare that it was a most grotesquely unfair contest from beginning to end. The umpires were both Frenchmen, and one of them actually was Charlemont's father.

The match was supposed to be under the Queensbury rules, but "kicking in the groin" was barred.

The ring was five and a half yards square. The contest consisted of two-minute rounds with intervals of one minute and ten seconds.

BIT THE BRITISHER'S LIP.

Charlemont was heavy and fat. Driscoll was light and sinewy. Charlemont wore walking shoes, and five-ounce gloves were used. The Frenchman was no match for Driscoll, who pounded his opponent's face to a jelly and finally got him in chancery, but he immediately released him, crying out, "He has bitten my lip." Driscoll, however, tackled him again, whereupon the crowd jeered and hooted him, nobody knew why. Finally Driscoll, hearing some one shout "Time," stopped, and the uproar increased.

FRENCHMAN WELL BEATEN.

One of the umpires threatened to withdraw, whereupon a Frenchman in the crowd arose and said he would act as umpire. This led to a discussion lasting four minutes, giving Charlemont, who was groggy, time to recover for the second round, during which Charlemont was again punished and the round was stopped before time expired, Charlemont being out of breath.

Rowdy disputes lasted during the interval, until Charlemont was ready for the third round, in which Driscoll drew blood and landed on the Frenchman's wind, sending Charlemont reeling time and again until the round was unfairly called.

The fourth, fifth, sixth and seventh rounds were repetitions of the foregoing, though Charlemont succeeded in getting in a few kicks. In the eighth round Charlemont landed an upward kick on Driscoll's groin. Driscoll appealed to the spectators against this foul hit, and then doubled up in agony and was carried out of the ring.

A joyful yell of "Vive La France" came from the crowd and a number of people rushed into the ring and took Charlemont in their arms and kissed him and proclaimed the victor.

The fight lasted an hour. Charlemont takes the 25,000 francs.

FOOTBALL GIANTS STRUGGLE IN MUD.

Chicago and Pennsylvania Put Up a Great Game at the Windy City.

CHICAGO, Oct. 28.—Under leaden skies and a gridiron that only many cartloads of sawdust and shavings saved from being a quagmire, the football elevens of the Universities of Pennsylvania and Chicago lined up this afternoon. It was the first time that one of the Eastern "Big Four" teams had ever played in the West, and this fact drew thousands to Marshall Field in spite of the occasional showers and a cold, disagreeable wind that blew without ceasing. Both elevens had taken the precaution of putting extra long cleats on their shoes to prevent slipping as much as possible. But it was almost a foregone conclusion before the referee's whistle sounded for play to begin that both teams would have to depend almost entirely on line bucking for gains, the most spectacular feature of football, runs around the ends, being almost impossible on account of the slippery condition of the ground.

WEIGHT OF THE TEAMS.

The average weight of the Chicago team was 182 pounds, that of Pennsylvania 181, but Pennsylvania averaged 175 in the line against 173 for Chicago, and here the superiority of the Quakers was expected to count the most on the soft field with the tremendous power of the guard back formations to batter the Chicago forwards. Chicago's hope of success lay in almost perfect team work and the quickness with which the ball was put into play.

With a possibility of a severance of relations with Harvard as a result of defeat by Chicago, the Pennsylvanians were keyed to the highest pitch and determined to win at all hazards. A large crowd of rooters for the red and blue arrived here yesterday from Philadelphia, and the section of the stand on the east side of the field, set aside for the Pennsylvania adherents, was well filled with gaily bedecked adherents of the Quakers.

LINE-UP OF THE TEAMS.

The teams lined up as follows:

Pennsylvania.		Chicago.
Coombs	Right End	Cassids
Wallace	Right Tackle	Webb
Teas	Right Guard	Aleswede
Hare	Left Guard	Flanagan
Overfield	Center	Speed
Shover	Left Tackle	Fell
Stable	Left End	Henry
Outland	Quarterback	Kenney
McCracken	Right Half	Hammill
Gardner	Left Half	Wellington
Davidson	Fullback	Slacker

Umpire—H. F. Williams, Yale.
Referee—R. D. Wrenn, Harvard.

A HARD FOUGHT GAME.

MARSHALL FIELD, Chicago, Oct. 28.—Pennsylvania won toss and chose north end. Chicago kicked off field to the 15 yard line, brought back 15 yards. On downs gained 10 yards. Hammill back 22 yards. Line bucks by Slacker and Hammill resulted in 15 yards.

Ball is on Pennsylvania's 40 yard line, well kicked to Pennsylvania's 15 yard line. Guardsback McCracken made two yards. Ball went to Chicago on down at 30 yard line. Line bucks by Salker and Wellington gained four yards, and Pennsylvania scored in downs.

Ball on Chicago's 35 yard line. Slacker made five yards through left tackle, Hammil advanced the ball eighteen yards around left end, Slacker made a yard through center; Kennedy kicked out of bounds at Pennsylvania's 27 yard line. Coombs kicked to Chicago's 30 yard line.

SOME FAST WORK.

Slacker was used for line bucks for four yards and Hammil made two yards through right, tackle and end. Slacker again bucked the center for two yards and repeated for the same distance. Wellington made four yards around left end; Webb bucked the line for two yards. Slacker bucked for three yards. Wellington made 15 yards around left end. Slacker made eight yards through right. Ball on Pennsylvania's 25 yard line. Slacker bucked the line for three yards, and Wellington brought the ball to Pennsylvania's seven yard line around left end. Chicago given five yards for off side play. With the ball on their 2 yard line, Pennsylvania made a desperate fight. Coombs kicked out of bounds at the 17 yard line. Pennsylvania got the ball for heading, and Coombs punted to Chicago's 40 yard line.

Time, Pennsylvania, 0; Chicago, 0.

THE SECOND HALF.

Second half—Pennsylvania kicked off on ground to Chicago's twenty-five yard line. In the scrimmage Teas was hurt, but resumed. Line bucks failed to gain, and a misunderstanding of signals gave Pennsylvania the ball on downs on Chicago's thirty-five yard line. Chicago held twice and Hammil downed Coombs fiercely for a loss. Chicago's ball on downs. Hammil made twelve yards on a double pass around right end. Ahlswede made seven yards through the line, and Wellington made three yards through left tackle. Ball on Pennsylvania's thirty-five yard line. Wellington made three yards through left tackle. Hammil made four yards through left tackle.

Both teams were playing fiercely. Wellington made ten yards around right end. Ball on Pennsylvania's three yard line. Wellington failed to gain. Chicago tried to place a kick from forty-five yard line, but it failed. Pennsylvania took the ball out from twenty-five yard line and kicked to Chicago's forty-five yard line. Hammil made six yards through the line. Wellington made four yards through left tackle and end. Hammil made four yards through right tackle. Pennsylvania braced and received ball on downs on her thirty-five yard line.

Coombs kicked to Chicago's forty-yard line and Hammil ran it back to center. Kennedy dropped the ball on a fake kick and Pennsylvania got the ball on Chicago's forty-eight-yard line. Pennsylvania gained five yards for off-side play. Guardsback gained five yards. McCracken made four yards and Kennedy four yards on the guards back play.

Ball on Chicago's twenty-eight-yard line.

Again the guardsback and the ball was on the Chicago's twenty-yard line. Davidson got three yards through center. Hare six yards through left guard. Ball on Chicago's four-yard line.

Pennsylvania scores touchdown. Score: Pennsylvania, 6; Chicago, 0. No goal.

BATTLING FIERCELY.

CHICAGO, Oct. 28.—Davidson made the touchdown. Kennedy kicked off to Pennsylvania's 10 yard line. The ball bounded back to Pennsylvania's 25 yard line, Kennedy securing it. McCracken was tackled for a loss by Speed. Chicago's ball on downs. On Pennsylvania's 27 yard line Slacker made five yards through left guard. Slacker made three yards through right tackle. Wellington made three yards around left end.

HAMMIL'S GREAT WORK.

MARSHALL FIELD, Chicago, Oct. 28.—Ball on Pennsylvania's eighteen yard line. Slacker made one yard through center, on a fumble, but Chicago secured the ball. Hammil made five yards through right tackle. Slacker made two yards through left guard and tackle. Hammil made five yards through right tackle. Wellington two yards through left tackle.

HARVARD AND THE INDIANS.

CAMBRIDGE, Mass, Oct. 28.—With the prestige of a victory over Pennsylvania, and a reputation for always playing hard football, the Carlisle Indians met the Harvard team this afternoon on a field wet by a night's rain. The crowds braved a heavy mist to witness the contest, which it was expected would be almost as exciting as a game with Yale, and which, moreover, would show to some degree what might be expected of Harvard in the game with Pennsylvania next week.

It was expected that Harvard would win, but the strongest supporters of Harvard hardly seemed to dare to express the belief that the Indians would not score. Each team was given a good reception as it came on the field and spent a few minutes in rolling over the football in practice.

The line-up was as follows:

Harvard.	Position.	Indians.
Campbell	left end	Rogers
Donalds	left tackle	Wheeler
A. Sargent	left guard	Redwater
Brunett	center	Smith
Burden	right guard	Scott
Lawrence	right tackle	Seneca
Hallowell	right end	Sickles
Daly	quarter back	Hudson
Gierasch	left half	Metoxsen
Kendall	right half	Miller
Ellis	full back	Pierce

HARVARD AHEAD.

CAMBRIDGE, Mass., Oct. 28.—Football: First half—Carlisle 5, Harvard 11.

CHAMPAIGN, Ill., Oct. 28.—First half—University of Michigan 0, University of Illinois 0.

HARVARD WINS.

CAMBRIDGE, Mass., Oct. 28.—Second half: Carlisle 5, Harvard 11. Final score: Carlisle 10, Harvard 22.

YALE AND COLUMBIA.

NEW YORK, Oct. 28.—The football elevens of Yale and Columbia met today on Manhattan field before about 3,000 spectators. First half: Yale, 0; Columbia, 0.

NECK AND NECK.

NEW YORK, Oct. 28.—Football: Second half—Yale 0, Columbia 5.

CORNELL DOWNS PRINCETON.

ITHACA, N. Y., Oct. 28.—Princeton and Cornell football elevens played here today. First half—Cornell 0, Princeton 0. Second half and final score—Cornell 5, Princeton 0.

MINNESOTA'S LEAD.

MINNEAPOLIS, Oct. 28.—First half: University Minnesota 5, Grinnell 0.

DENIES THE ALLEGATION.

Associated Press Dispatches by
The Tribune's Special Leased Wire.

ST. LOUIS, Oct. 28.—Colonel Nicholas M. Bell, ex-superintendent of the foreign mail service, returned today from Washington. He said to the Associated Press:

"The story going around to the effect that I had, by authority of some members of the National Democratic Committee, tendered to Admiral Schley the nomination for the office of Vice-President of the United States is pure fabrication. The committee certainly has no authority, individually or collectively. The convention will attend to that."

NEGROS BANDITS ROUTED.

Associated Press Dispatches by
The Tribune's Special Leased Wire

MANILA, Oct. 28—6 P. M.—Detachments of the Sixth Infantry have recently been engaged in dispersing bands of bandits who have been operating in the island of Negros. Captain Simons struck a village of Tulisanes near San Carlos, and Captain Evans defeated another band, killing ten, wounding many and capturing twenty. There were no American losses.

Will Fight State Tax Law.

Associated Press Dispatches by
The Tribune's Special Leased Wire

DULUTH, Oct. 28.—In the light of the recent Iowa decision an effort will be made to overthrow the gross earnings tax laws, under which the railroads, express, sleeping car, telegraph and other corporations in this State are now taxed. It is held that the Minnesota law is open to the same constitutional objection as that found in the Iowa law, viz: Corporations should be taxed on the same basis as individuals. The Duluth local assessors will assess the valuable railway terminals and other property at the next valuation, thus bringing the matter into court.

Argentina's Finances.

Associated Press Dispatches by
The Tribune's Special Leased Wire.

BUENOS AYRES, Oct. 28.—The Chamber of Deputies has passed a bill fixing the conversion of paper money at the rate of 44 centavos gold per dollar as soon as there is sufficient specie on hand to permit of such conversion.

British Bark Lost.

Associated Press Dispatches by
The Tribune's Special Leased Wire.

KINGSTON, Jamaica, Oct. 28.—The British bark Greenland, Captain Anderson, from Philadelphia for Turnek's Island, is a total wreck off the Trunek's Island coast. The crew was saved. She was of 626 tons register.

Della Fox's Condition.

Associated Press Dispatches by
The Tribune's Special Leased Wire.

NEW YORK, Oct. 28.—Della Fox, the actress, who has been in a critical condition from a bad cold the past two weeks, is said to be better today. It is believed that the crisis is past, and it is expected that she will continue to grow better.

Audience With the Pope.

Associated Press Dispatches by
The Tribune's Special Leased Wire.

ROME, Oct. 28.—The Pope yesterday gave an audience to the Very Rev. S. P. Chattard, bishop of Indianapolis.

STEYN MAY BE DEPOSED

Disaffection Rife Among the Free State Boers--Big Battle Impending At Ladysmith.

Associated Press Dispatches by
The Tribune's Special Leased Wire

LONDON, Oct. 28.—According to a special dispatch from Cape Town received here today, rumors of dissension at Bloemfontein, capital of the Orange Free State, have reached Cape Town. It is said a movement is on foot to depose President Steyn and install Mr. Frazer as President.

LADYSMITH'S PERIL.

Associated Press Dispatches by
The Tribune's Special Leased Wire

LONDON, Oct. 28.—The lull in the news from Ladysmith, Natal, which was beginning to be regarded as ominous, has at last been broken by a Cape Town dispatch under this morning's date, saying:

"Scouts from Modderspruit having reported the Boers in force on the Helpmakaar road. General White ordered out a strong force of artillery, mounted infantry and cavalry. A small patrol of mounted infantry was shelled by the Boers nine miles from Ladysmith, and their position was finally located three miles beyond Modderspruit. The British force is now four miles from the Boers."

The dispatch does not give the date of the above occurrence, but it must have been since Thursday, when the last news arrived from Ladysmith. So the Boer advance from Dundee southward and from Besters Station eastward evidently proceeded steadily in the interim, and the engagement foreshadowed by the above dispatch may already have been fought.

BOERS MURDER CIVILIANS.

The other news from the front does not enlighten the situation in Natal. Further details are arriving of the occupation of Dundee by the Boers. It is alleged that twenty men of the town guard occupied an outpost a couple of miles from the town when a Boer shell dislodged them, and the men fled to a neighboring hill, where 300 Boers surrounded them and shot the majority. The Boers then entered Dundee, dragged several civilians out of their houses and pistoled them in the streets.

As a pendant to the above is a story from Cape Town to the effect that several cases of dum-dum bullets were found by the Boers at Dundee, which the British abandoned in their flight. Some of the Boers wanted to use the dum-dum bullets, but President Kruger vetoed this, saying: "No, it must not be so. Whatever the British are, we Boers are at least human."

The bullets were then destroyed.

BOERS DRIVEN BACK.

Further details from Bulawayo, Rhodesia, show that the armored train from there on October 17th sent towards Mafeking under the command of Lieutenant Llewellyn got within seven miles of Lobatsi, when the British found the railroad badly damaged. Boers were visible on hills in the vicinity. Lobatsi had been looted. The train encountered the Boers three miles south of Crocodile pools, and the British opened fire with their Maxims and drove the Boers back to the hills, whence they had advanced. Besides eight men killed, the Boers lost eleven horses.

Dispatches from Sydney and Melbourne record the departure of the Australian contingents for the war amid wild scenes of enthusiasm. A Dutch ambulance corps has also started from Amsterdam for Lourenzo Marquez.

E. Jeszer Cooper of London has placed his steam yacht Sunrise at the disposal of the government, and starts for South Africa Monday with several volunteer nurses and doctors.

SOLDIERS ARE NOT FORCED TO BEG.

Gen. Shafter Explodes a Sensational Story From San Francisco.

Associated Press Dispatches by
The Tribune's Special Leased Wire

WASHINGTON, Oct. 28.—General Shafter at San Francisco has telegraphed the War Department as follows in regard to an examination which was instituted by him into the published report that the Forty-sixth Infantry had not been properly supplied with food and had been compelled to beg on their trip to San Francisco.

"Have had thorough investigation by Colonel Maus in reference to complaints of members of Forty-sixth Volunteers begging at Ogden and complaining of food. Commanding officers of each section say this is untrue; that men were not permitted to straggle from train. Possible, of course, that some men may have escaped vigilance of their officers and made complaints.

"Colonel states that he started with ten days' travel rations complete; was car for hot coffee on each section; that he was eleven days in reaching here, a delay for which troops were responsible. In response to his telegram I sent him on the 25th two days' rations by express.

"Colonel Schuyler declares that sensational reports as to regiment are false, says they are remarkably orderly. They presented an unusually fine appearance in marching today. I observed them carefully, only distant a few feet, as they marched past."

MERGENTHALER PASSES AWAY.

Death of the Man Who Revolutionized Type Setting.

Associated Press Dispatches by
The Tribune's Special Leased Wire

BALTIMORE, Oct. 28.—Ottmar Mergenthaler, the inventor of the linotype type setting machine, died this morning of consumption. He was born in Germany on May 10, 1854.

JESTER MURDER CASE.

Associated Press Dispatches by
The Tribune's Special Leased Wire.

PARIS, Mo., Oct. 28.—Alex Jester, who was indicted on Tuesday for the murder of Gilbert Gates in 1871, was formally arraigned in the Circuit Court today. He entered a plea of not guilty, and in the presence of the court signed an affidavit alleging prejudice against him in Monroe and Marion counties and asking for a change of venue. The third day of November was set for arguing this application. The defense also asked that Jester be dismissed from custody, on the ground that the Circuit Court of Monroe county has no jurisdiction in the case.

FATAL FLOODS IN JAMAICA

Associated Press Dispatches by
The Tribune's Special Leased Wire

KINGSTON, Jamaica, Oct. 28.—Jamaica is flooded as the result of three days of continuous rain storms, and yesterday this city was covered with water to the depth of eight inches. Business has been practically suspended and railway traffic is blocked. It is feared that extensive damage has been done in the country districts. Some damage has been sustained in Kingston and a few fatalities are reported.

NEW CASES OF YELLOW JACK

Associated Press Dispatches by
The Tribune's Special Leased Wire.

JACKSONVILLE, Fla., Oct. 28.—Reports received from Key West show that there are six new cases of yellow fever there today and eight new cases at Miami. No deaths are reported.

REBELS FLEE BEFORE YOUNG.

Defeats a Force at Santa Rosa and Loses Two Men.

Associated Press Dispatches by
The Tribune's Special Leased Wire.

WASHINGTON, Oct. 28.—The War Department today received the following dispatch from General Otis:

"MANILA, Oct. 28.—Young struck insurgents at Santa Rosa, north of San Isidro, yesterday, driving them; captured some of their property. Casualties, two killed, one wounded; Evans, Sixth Infantry, struck robber band, Negros, 27th inst., killed ten, wounding many, capturing twenty prisoners. Simons, Sixth Infantry, struck a small band, dispersed them, killed three. No casualties."

FUNERAL OF GEN. HENRY.

Associated Press Dispatches by
The Tribune's Special Leased Wire.

WASHINGTON, Oct. 28.—In accordance with a request from the family of General Guy V. Henry, the funeral of that officer will occur next Monday, instead of Sunday, as originally arranged.

The body will reach Washington tomorrow afternoon and will be taken to the chapel of St. John's Church, where it will lie in state, guarded by the Guy V. Henry garrison.

Monday, at 11:30 a. m. the funeral services will be held in St. John's Church. After the ceremonies the body will be taken to Arlington for interment, escorted by a detachment of cavalry from Fort Meyer and artillery from Washington barracks.

A DASTARDLY HUNTER.

Associated Press Dispatches by
The Tribune's Special Leased Wire

LACROSSE, Wis., Oct. 28.—While a wedding party accompanying August Paperniss and Mary Hansher, who were married at La Crescent, were returning in a bus to their homes they drove by a marsh and evidently disturbed a hunter, who in his anger fired his shotgun into the party. The driver was badly perforated but not seriously hurt. Mrs. Mike received five shots in the forehead. Other members received slight flesh wounds. The hunter has not been apprehended.

STRUCK ROBBER

Joe Ghirardelli Has a Sensational Encounter on the Country Road.

The Sheriff's department is now on the watch for a man who yesterday evening made a daring attempt at highway robbery. He tried to hold up Joseph Ghirardelli, the prominent coffee merchant, who lives at 1423 Market street.

Mr. Ghirardelli, who, with his wife and family had driven to San Jose, was returning alone in the carriage, the rest of the family having returned on the train.

About 7 o'clock in the evening Mr. Ghirardelli, who was then about a mile south of Haywards, was startled by a man springing from some bushes near the roadside and seizing his horses by the head.

Realizing his danger Mr. Ghirardelli hit the spirited animals a lash with the whip. This caused the horses to break loose from the robber and dash up the road at breakneck speed. As he passed the highwayman he brought the whip down with all his force across the fellow's face.

After hitting the man, Mr. Ghirardelli got down into the body of the carriage, expecting the fellow to shoot. Whether the man was unarmed, or whether he feared to alarm the neighborhood and thus cut off his chance of escape is not known, but the highwayman refrained from shooting, and Mr. Ghirardelli reached Haywards without any further molestation.

It is thought that the man, whoever he is, is lying very low, as Mr. Ghirardelli is confident that he marked him for many days to come.

The constables in the vicinity of Haywards are keeping a sharp lookout for the robber, as it is thought that, fearing detection by reason of the mark on his face, the man has made little attempt to escape from the country, but is hiding in the neighboring hills.

WILL BE FINEST VESSELS AFLOAT

J. J. Hill Orders Superb Steamers For the Pacific.

Associated Press Dispatches by
The Tribune's Special Leased Wire.

MINNEAPOLIS, Oct. 28.—A Duluth special to the Journal says that J. J. Hill has contracted in England for the construction of two immense steel steamships for the trans-Pacific trade between Seattle and Japan. It is stated a Clyde firm has the contract and that the ships will be monsters, forty-eight feet longer than the new Oceanic of the Atlantic.

Each will be 750 feet and 24,000 tons burden. They cannot be in service until late in 1900, and if the Pacific trade continues to expand they will not be out of place there. Reports also state that these two are but the first of a large fleet.

Steamer Arrivals.

NEW YORK, Oct. 28.—Arrived: Kaiser Wilhelm der Grosse, Auguste Victoria from Hamburg, Campania from Liverpool, St. Louis from Southampton.

C. H. WALKER, Dentist
BEST SET OF TEETH
$5 $8
PRICE LIST
Gold Fillings from $1.00
Platinum Fillings from $1.00
Amalgam Fillings from 50c
Treating Nerves $1.00
Extracting Teeth ..... 25c to 50c
Bridge Work ..... $4.00 per tooth
Gold Crowns ..... $4.00 to $7.00
Porcelain Crowns $5.00
All work warranted to be strictly first-class and as good as can be done at any price. First-class Dental Parlors. Improved electrical appliances and instruments for ease and comfort of patients. Painless Dentistry with improved apparatus.
ABRAHAMSON BUILDING
13TH AND WASHINGTON STREETS
Rooms 16, 17 and 18. Take Elevator at 13th St. entrance. Telephone Green 571.

Home Trading—The Buswell Paint, made in Oakland.
Buswell Paint Co., Manufacturers, CornerBroadway and Fourth Sts., Oakland.

Photographs THAT WILL PLEASE YOU AT
F. A. Webster
1069 BROADWAY
Cor. Twelth St

LINDA VISTA
JUST FINISHED—
SOLD.
APPROACHING COMPLETION — Nine rooms, bath, storage room and basement; totally different arrangement from foregoing, but equally complete as to detail, construction and finish; lot 50 x150; monthly payments.
BEING ERECTED—Seven rooms and attic; very cosy and attractive; details can be arranged to suit purchaser; lot 50x130; inspect the construction; monthly payments.
Heron & Holcomb
OAKLAND 1060 BROADWAY
SAN FRANCISCO Crocker Building

SEWING MACHINES All kinds sold on installments or rented at $2.50 per month. General repairing at lowest rates.
E. L. SARGEANT
464 Twelfth Street,
Between Broadway and Washington

CORRECTLY FITTED
1001 WASHINGTON ST.
OAKLAND.
Few people have eyes alike.
YOUR eyes are entitled to the best of care and should be properly attended to as soon as they show any need of care. No charge for examination.
F. W. LAUFER
OPTICIAN
Successor to C. H. WOOD,
Located at WISHART'S PHARMACY
COR. 10TH AND WASHINGTON

BURNT LEATHER
OPERA AND SHOPPING BAGS
A limited number of regular $1.50 bags reduced to 75c Just to advertise.
ONE DAY ONLY
MONDAY, OCTOBER 30th
Popular shades and beautiful designs never before shown.
Oakland Pyrographic Studio
1257 BROADWAY
Opp. Flagpole

$2250.00
Street work all done. Easy terms.
Elegant new 2-story house; six rooms and bath, large pantry and closets; latest plumbing, gas fixtures and window shades—ready to move into.
WM. J. DINGEE
903 Broadway, Oakland.
ROOM 16 SECOND FLOOR MILLS BLD'G, S. F.
CARRIAGES AT OFFICE.

POLYTECHNICS WIN THE ROAD RACE.

Amateurs Make a Fine Showing on the Country Road.

The postponed twenty-five mile relay race of the Academic Athletic League took place on the San Leandro road this morning. The start was from the High street bridge at 10:35 a. m.

Of the six teams entered five appeared at the start. The teams from the San Jose High School and Lowell High School were run under protest, four men of the Lowell High School and five men of the San Jose High School team not being registered according to the Academic rules.

The committee in charge was: F. M. Cattell and C. H. Harris, referees; W. L. Louse, C. A. C. C., starter; O. Whitney, R. A. C., umpire; F. Kane, Acme, clerk of course; P. Moir, C. H. S.; scorer, G. Frank, R. A. C.; marshal, Roth, Acme.

SUMMARY OF RACE.

First relay—McKearney, P. H. S., first; Belell, S. J. H. S., second; Ames, C. S. M. A., third. Both the Lowell and Central High School men fell before the finish.

Second relay—Clifton, S. J. H. S., first; Rogers, P. H. S. second; Leach, C. H. S., third.

Third relay—Leary, P. H. S., first; McKay, C. H. S., second; McDonald, S. J. H. S., third. The San Jose man took the wrong road.

Fourth relay—Dunker, P. H. S., first; Sachs, L. H. S., second; Hampton, C. H. S., third. San Jose High man did not ride this relay, as agreed to make connection with the third relay man.

Fifth relay—Davidson, P. H. S., first; Miller, L. H. S., second; Downing, S. J. H. S., third; Barnays, C. H. S., fourth. Davidson of the Polytechnic High School of San Francisco won out by about 200 feet. Time of last relay, one hour, 16 minutes and 45 seconds.

It was impossible to get the time for each relay, as the timers for some of them did not appear.

LUNCHEONS IN HONOR OF MISS BESSIE MAY YORK.

Mrs. John F. Conners gave a pink and white luncheon this afternoon at her home, 1209 Jefferson street, in honor of her cousin, Miss Bessie May York.

The rooms of the house were very prettily decorated in pink and white for the occasion. During the afternoon several musical selections were rendered.

Miss York is the accomplished daughter of U. H. S. York, Assistant Superintendent of Public Instruction.

The marriage of Miss York and Mr. Arthur Hudson Drake, secretary of President Foster of the California and Northwestern Railway Company, will take place next Tuesday evening at 9 o'clock at the Plymouth Avenue Congregational Church. The wedding will be a very elaborate affair.

A few days ago Miss Louise B. Conklin of Twenty-fourth street gave a pink luncheon, complimentary to Miss York. It was a very swell affair.

SPLENDID NEW TRANSPORT

Associated Press Dispatches by
The Tribune's Special Leased Wire

NEW YORK, Oct. 28.—Secretary Root of the War Department, accompanied by the army officers today made an inspection of the transport Thomas, lying at the government dock in Brooklyn, and which came here a few days ago from the Cramps of Philadelphia. Accompanying Secretary Root were Brigadier-General Marshall T. Ludington, Colonel Charles Bird, General John C. Watkin, Surgeon-General Sternberg, Commander Kaizuro Marita of the imperial Japanese navy, and Captain Vignat, military attache of the French embassy.

The vessel sails November 4th for Manila with the Forty-seventh Regiment, now at Camp Meade. There are 1,306 men in the regiment, commanded by Colonel Walter Howe. Among the vessel's supplies are 200 coffins. Secretary Root was pleased at the vessel's general equipment and make-up. He said the vessel was undoubtedly the greatest army transport in the world.

SECTION HANDS RUN DOWN

Associated Press Dispatches by
The Tribune's Special Leased Wire.

CARLINVILLE, Ill., Oct. 28.—James Bryant, foreman, and John Norvell, George Cramer and Samuel Allen, members of a section crew, undertook to run in a handcar from Barrett to Atwater over the Jacksonville & St. Louis railroad to secure a physician for a sick friend. They were run down by a passenger engine. Bryant escaped by jumping. The other three were killed.

A PHILIPPINE BONANZA.

Associated Press Dispatches by
The Tribune's Special Leased Wire

CUSTER, S. D., Oct. 28.—Captain McClelland Company I, First South Dakota Volunteers, brought back with him from the Philippines some silver ore given him by a native who said there was a large amount ten miles from Manila. The ore has been assayed and runs 1,406 ounces. Black Hills miners are much interested, and may send McClelland back to prospect.

Last Day of the Races.

Associated Press Dispatches by
The Tribune's Special Leased Wire

LOS ANGELES, Oct. 28.—The weather is perfect today for the last day of the race meet here. The track is in fine condition. Joe Patchen, John R. Gentry and Anaconda will meet again this afternoon. Patchen is favorite in auction pools.

Besides this big event, there is a 2:10 pace and four running events.

Patchen and Gentry will start on the long trip to Goshen, N. Y., tomorrow. Anaconda and Keating's string will leave Monday for Pleasanton, and the other horses will leave tonight for Oakland.

Suit For Divorce.

Annette Dickinson has begun suit for divorce from George D. Dickinson on the ground of desertion. Howard K. James represents the plaintiff.

Superintendent McClymonds.

School Superintendent McClymonds is attending a Teachers' Institute in Fresno.

LEFT HIS BRIDE IN ORDER TO MARRY A SQUAW.

Alice E. Smith was today granted a divorce from George F. Smith on the ground of desertion.

Smith left his wife about three years ago, after they had been married hardly a month, and went to Alaska. Since that time he has not communicated with his wife and has apparently forgotten her.

From sailors who had been on whaling vessels Mrs. Smith learned that her husband had married a squaw in Alaska. Acting on this information she began suit for divorce.

STILL FIGHTING OVER BYROD ESTATE.

The hearing of the contest over the distribution of the estate of Sarah B. Byrod, deceased, was resumed before Judge Hall this morning. Attorney W. W. Rhodes offered in evidence an agreement dated June 24th of this year, according to which Frederick W. Byrod, the husband, transfers his interest in the estate to George W. Kelly, with the provision that the latter shall provide for him "as a son would for a father."

Prior to this agreement with Kelly, Byrod assigned his interest in the estate to Attorney D. C. De Golia, who was to bring a contest to break the will left by Mrs. Byrod. The will was broken, and now the question is as to how the estate shall be distributed. The property is worth about $6,000.

TROUBLE FOR THE BOXERS.

Associated Press Dispatches by
The Tribune's Special Leased Wire

ST. LOUIS, Oct. 28.—Chief of Police Campbell applied to the Prosecuting Attorney today for a warrant for the arrest of Charles Houghton, manager of the West End Athletic Club, under whose auspices the fistic encounters at the Coliseum last night were given. The Chief said the contests were prize fights, and he had refrained from stopping them by express orders from the Board of Police Commissioners. He was instructed to apply for warrants if he found the contests were really fights.

Assistant Prosecuting Attorney Johnson told the Chief that if he issued warrants for Houghton he would have to issue them also for the officers and directors of the Exposition Company, in whose building the contests took place. He said that he would take the matter under advisement and decide Monday.

BENSON'S CASE AGAIN IN COURT.

The trial of Henry Benson, who is charged with having committed an assault with a deadly weapon on Conductor Kellock, his tenant, was again taken up in the Police Court this morning. It is alleged that Benson hit Kellock over the head with a bottle, inflicting some dangerous wounds.

The case was continued until October 31st for further examination.

JURY WILL NOT CONVICT SEVERIA.

John Severia, a restaurant keeper, who is charged with selling liquor without a license, had his case continued until November 4th to be set.

This case has been tried twice, and each time the jury failed to agree.

DID NOT RETURN BORROWED BICYCLE.

John Burns, alias Pat Hussey, was sentenced to thirty days in the City Prison this morning by Judge Smith on a charge of embezzlement. Burns had rented a bicycle from H. Mullerand failed to return it.

Ordered to Phillipines.

Associated Press Dispatches by
The Tribune's Special Leased Wire.

WASHINGTON, Oct. 28.—The Forty-Seventh Volunteer Infantry, now at Camp Meade, Pa., has been ordered to proceed to New York City November 4th, and there embark for the Philippine Islands on the transport Thomas.

JUDGE GREENE MANY TIMES A FATHER IN THE LAW.

Owing to a clerical error in a legal paper filed this morning, Judge W. E. Greene is named the father of six women in Chicago, five of whom are married. This mistake occurs in a petition for letters of administration on the estate of Sarah E. Morse, who died in Chicago about three weeks ago. The petition is made on behalf of A. C. Morse of this city, the surviving husband. It was drawn by Carleton W. Greene, son of Judge Greene. By an error the name of Judge Greene is inserted as the petitioner instead of that of the husband.

The estate consists principally of real estate in this city, valued at about $4,000. Besides the surviving husband, the heirs are six daughters residing in Chicago.

W. J. DINGEE SEES THE RUINS AT FERNSIDE.

Mr. and Mrs. William J. Dingee will arrive in Oakland at 4 o'clock this afternoon on the Chicago flyer.

They will go at once to Fernside, their country home. The beautiful house on the premises was destroyed by a fire a few days ago. The loss sustained by the fire amounts to $300,000, while the insurance only amounted to $60,000.

Mr. and Mrs. Dingee keenly feel their loss. They are going to see the ruins of their home for the first time this afternoon.

There is a cottage on the premises, and Mr. and Mrs. Dingee will live in it for a few days prior to going to San Francisco.

CONSULS NOT EXTORTIONERS.

German Growl Against America Proves Baseless.

Associated Press Dispatches by
The Tribune's Special Leased Wire.

PHILADELPHIA, Oct. 28.—The cablegram from Berlin stating that official advices to Germany regarding the International Commercial Congress in Philadelphia report that the sessions of the managing committee have shown that the United States Consuls exact illegally high fees, is pronounced incorrect by W. S. Tingle, assistant director of the Philadelphia Commercial Museum. Mr. Tingle, who was chairman of the German-American Committee, which body discussed the question referred to, said to the Associated Press today:

"It was shown in committee that every Consulate is required to have publicly posted a schedule of the exact fees, and that cases of complaints coming from some few Consular districts are based on Consular agents misunderstanding the proper application of their schedule to certain kinds of notarial work."

Mr. Tingle further said that several delegates from various German chambers of commerce had stated during the sessions of the committee that they were sometimes compelled to pay a higher fee than the tariff required. In order that in the future no overcharge should be made, the committee as a whole suggested that each Consul be furnished with a schedule to which the public shall have access.

THE GERMANS PLEASED.

BERLIN, Oct. 28.—The German delegation to the Philadelphia Commercial Congress reports that it is quite evident that Germany's participation is accomplishing good results, and that the Americans there are extremely willing to abolish those nuisances of the commercial intercourse between the two countries which are complained of here.

WOOLSEY TALKS TO POLICE CAPTAIN.

J. Woolsey, the driver of the milk wagon by which the little 2-year-old child of Mrs. Welsh was knocked down at the corner of Seventh and Adeline streets last evening, appeared at the police station this morning and explained to Captain Wilson how the accident happened.

Woolsey is much concerned over the affair, though several witnesses of the accident say he was in no way to blame.

LIVERMORE HERALD CHANGES HANDS.

The Livermore Herald has changed hands. The former proprietors, H. F. Ellis and W. H. Wright, have transferred their interests in that paper to A. L. Henry of Dixon. In the bill of sale placed on file with the County Recorder the consideration in the transaction is not named. The Herald is a creditable publication and has a good circulation.

JUDGE MORRIS IS HARD ON VAGRANTS.

Pat Foley and Thomas Griffin have been brought to the County Jail to serve six and three months respectively for vagrancy. The sentences were imposed by Justice H. T. Morris of Alameda. These sentences contrast strongly with the few days usually given by other Justices.

Licensed to Marry

Frank Earl Odell, Mountain View.....30
Grace Bryant Emerson, Mt. View.....26
Joseph Rodrigues Pinheiro, Haywards.....22
Clara Lewis Furtado, Haywards.....19
Frederick Wedekind, San Francisco.....28
Mary Lauriston, San Francisco.....29
Thomas Francis Dunphy, Vallejo.....23
Margaret A. Harrigan, Oakland.....23
Edward Barnes, San Francisco.....23
Kittie O'Donnell, San Francisco.....22
Manuel Curreda Vargas, Oakland.....25
Mary Louisa Furtado, San Leandro.....23

Hospital Cases.

Andrew Willis, a canvasser, came to the Receiving Hospital to have a wound over his eye dressed. He said he had been hit with a nail thrown by some unseen person.

Love Bobkiewicz, a cabinet maker residing at 474 Jessie street, San Francisco, was treated at the Receiving Hospital for a wound on his head, caused by being hit by a flying board.

After a Cattle King.

Associated Press Dispatches by
The Tribune's Special Leased Wire.

WICHITA, Kas., Oct. 28.—Evans, Buell & Snyder of St. Louis have asked that George R. Landers, a cattle king of Harper county, be forced into bankruptcy. Their claim is $103,000. They claim that he fraudulently preferred the First National Bank of Kansas City. Of 4,500 cattle mortgaged, but 2,000 have been found. Landers claims the balance died last spring.

The Famine in India.

Associated Press Dispatches by
The Tribune's Special Leased Wire

LONDON, Oct. 28.—The Exchange Telegram Company has dispatched from Allahbad saying that the famine expenditure has compelled the Indian government to suspend telegraphic transfers and restrict council bills.

Ex-Congressman Bankrupt.

Associated Press Dispatches by
The Tribune's Special Leased Wire.

TRENTON, N. J., Oct. 28.—Ex-Congressman Pidcock of Whitehouse, N. J., who failed a few years ago, filed a petition in the United States District Court today in bankruptcy. Mr. Pidcock gave a schedule of his liabilities aggregating $353,000 and says he has no assets.

Died of His Wounds.

Associated Press Dispatches by
The Tribune's Special Leased Wire.

MACON, Ga., Oct. 28.—J. L. Robertson, a prominent planter of Twiggs county, died today from the effects of wounds inflicted by John Gooseby, who was lynched by a mob near here yesterday for the assault.

The Plague in Portugal.

Associated Press Dispatches by
The Tribune's Special Leased Wire

SANTOS, Oct. 28.—Four additional cases of the bubonic plague and one death from the disease have occurred here since October 25th.

Brooklyn at Gibraltar.

Associated Press Dispatches by
The Tribune's Special Leased Wire.

GIBRALTAR, Oct. 28.—The United States cruiser Brooklyn, from Hampton Roads September 16th, has arrived here on her way to Manila.

Ely's Father Arrives.

The father of Frank Ely, who fractured his skull Thursday evening by stepping off a Telegraph avenue car, came down from Woodland today to visit his son. The latter is doing very well at the Receiving Hospital, and the chances for his recovery appear very favorable.

Sues to Recover.

Leonard A. Crane, executor of the estate of Sophy C. Crane, deceased, has begun suit against H. M. Keyes and others to recover on a promissory note for $2,500.

NEW LIGHT ON A SULTAN'S DEATH.

Result of the Escape of a Turkish State Prisoner.

Associated Press Dispatches by
The Tribune's Special Leased Wire

NEW YORK, Oct. 28.—A dispatch to the Herald from Berlin says: A Constantinople telegram to the Tageblatt states that the son of Midhat Pasha, who since his father's death has lived as a state prisoner in a Dervish monastery at Smyrna, escaped a short time ago.

It is reported that he went to England, where he succeeded in obtaining possession of certain papers which his father had deposited in a place of safety some years ago.

These are very important documents, and will throw a new light on the deposition and death of Abdul Aziz, the cause which led to the abrogation of the Turkish constitution and the outbreak of the Russo-Turkish war.

SHE KNEW THAT HER NEIGHBOR WAS "NO GOOD."

Mrs. Glober of Berkeley was put on the witness stand this morning in the trial of the Denslage divorce action, to testify as to the character of the wife. Her testimony was of a nature to show Mrs. Denslage up in the worst possible light. "Why, she lies, steals and drinks and the whole neighborhood knows it," exclaimed Mrs. Glober.

"You have seen her drink?" asked Attorney Smith.

"Yes, sir."

"And drank with her?"

"Occasionally."

"Don't you very frequently drink, and don't you go out and get beer and whiskey and bring it to your house?"

"No. I don't go out and get it and it don't come to me either. I don't keep liquor in my house like Mrs. Dinslage does."

Mrs. Glober also testified that the general reputation of Mrs. Dinslage for truth and integrity was very poor. She admitted that she did not know the meaning of the word "integrity," but she did know that Mrs. Dinslage was "no good."

When taxed to explain how she knew that Mrs. Dinslage was "no good," Mrs. Glober became excited and retorted very sharply to Attorney Smith. Judge Greene had to caution her not to insult the counsel.

WOMAN IS SHOT.

Son Accidentally Shoots Mother at His Home.

Mrs. Walter of Thirteenth and West streets was accidentally shot by her son at her home this morning.

The young man was loading the gun in the house when a shell exploded.

The shot penetrated the woman's lower limbs. The wounds are not serious.

CORLEYS WILL BE EJECTED FROM HOME.

W. W. Garthwaite, cashier of the Oakland Bank of Savings, has secured a writ directing the Sheriff to evict Rachel W. Corley and Thomas Corley from premises which they are occupying in East Oakland. The property consists of about five acres of land.

In his petition for the writ Mr. Garthwaite states that the bank foreclosed a mortgage for $1,882.30 on the place and that the defendants now refuse to leave the premises.

OAKLAND CARPENTER KILLED ACROSS BAY.

H. Dunster, a carpenter, who is said to reside in Oakland, fell from a building in San Francisco this afternoon and was killed.

DID NOT CARE TO STAND TRIAL.

J. Cataldi the man who was caught while trying to dispose of fishes which were under the size required by law failed to appear in the Police Court this morning when his case was called and his $25 bail money was declared forfeited.

To Cure La Grippe in Two Days

Take Laxative Bromo Quinine Tablets. All druggists refund the money if it fails to cure. E. W. Grove's signature is on each box. 25c.

Demand a Jury Trial.

The sons of Amey Sweeney, deceased, who are contesting their mother's will, have filed notice that they will demand a jury to try the case.

All Ailments of Men Cured

DR. MEYERS & CO. have the largest practice and best equipped medical institution on the Pacific Coast. Established 17 years. PRIVATE BOOK and advice free at office or by mail. All letters confidential. 731 Market St. San Francisco.

GREAT PROGRESS MADE BY MEXICO

Interesting Papers at the Commercial Congress.

Associated Press Dispatches by
The Tribune's Special Leased Wire

PHILADELPHIA, Oct. 28.—The International Commercial Congress today continued the discussion of subjects resulting in trade intercourse between the United States and South American countries. Salvador Echegaray, delegate from Mexico, read a paper detailing the growth of that country from a commercial standpoint. The imports, he said, during the last fiscal year amounted to $107,000,000 and the exports to $139,000,000.

In a quarter of a century of peace, the speaker said, Mexico has constructed 10,000 miles of railway, has improved all her ports, and built new ones and has added largely to the wealth of the country.

Miguel J. Romero, official delegate from Venezuela, read an interesting paper on intellectual intercourse as the basis for the progress and union of the American hemisphere.

Senor Romero recommended the organization of an educational association composed of active members from all the countries; men possessed with the idea of intellectual advancement, the material progress and the union of the American continent; an organization which would devote its energies to the founding of schools, museums, libraries, newspapers, etc., purely American. He also advocated the teaching of the Spanish language in American public schools.

Dr. Abraham Diaz, Mexican Consul at Pensacola, Florida, read a paper on "The Trade Conditions Existing Between the United States and Matamoras." He said that a difference in the commercial system, notably in the use of long credits, had hitherto acted as a bar against American trade. The American system, he said, is being slowly adopted with mutual advantage.

Consul General Ulio of Costa Rica delivered an address describing the people of his country, the manners and customs, their homes and their amusements.

Benjamin E. Piss, also from Costa Rica, delivered an address giving an elaborate description of the government industries and economic conditions of Costa Rica. He asserted that the indisposition of merchants of this country to extend reasonable credit to the merchants of Spanish-American countries prevented an increase of trade.

CIGARMAKERS' FEAR FILIPINOS.

The Union Will Wage Bitter Fight on Expansion.

Associated Press Dispatches by
The Tribune's Special Leased Wire.

CHICAGO, Oct. 28.—According to George W. Perkins, president of the Cigarmakers' International Union, a bitter fight is to be waged by that organization against the annexation of the Philippine islands. The cigarmakers will make the first stand on the question this fall, when the Federation of Labor holds its regular convention at Detroit. Later delegates will be sent to Washington to make an effort to secure the support of Congressmen on their side. The objection to the Filipinos is that over 50,000 of them are engaged in the manufacture of cigars at very low wages, and it is believed that should the Philippines become a part of the United States the American cigarmakers would be unable to continue at their trade.

C. W. Kinsey Dealer in New Style Household Furniture, Carpets, Ranges, Etc.

Modern furniture bought, exchanged or sold on installment payments. Cash discount given instead of "trading stamps." 462-464 Thirteenth street.

Removal Notice.

The Piedmont Saloon formerly conducted by C. A. Wakefield at the northwest corner of Thirteenth and Washington streets has removed to 920 Washington street, corner Ninth, and will be continued as a first class resort, with the best of liquors and cigars.

C. A. Wakefield

formerly conducted "The Piedmont" Saloon at the corner of Thirteenth and Washington streets, has removed to 920 Washington street, southeast corner of Ninth, which place will be known as the original "Piedmont" saloon and will be conducted strictly as a first-class resort for gentlemen.

Born.

BENNER—In this city, October 27, 1899, to the wife of Harry Benner, a son.

Married.

MEYES—HEINOLD—In this city, October 21, 1899, by Rev. E. R. Dille, Theodore Meyes of Crockett, Cal., and Christina M. Heinold of Oakland.

MULLER—MILLER—In Fruitvale, October 25, 1899, by the Rev. J. H. Theiss, August Muller and Annie Elizabeth Miller.

DIECKMANN—BOTHSOW—In Mt. Eden, October 25, 1899, by the Rev. Robertson Buckley, Henry Dieckmann and Anna C. Bothsow, both of Mt. Eden.

SINCLAIR—BRANCH—In this city, October 18, 1899, by the Rev. John Bakewell, D. D., of Trinity Episcopal Church, Willard Bryant Sinclair to Minnie Belle Branch, both of Oakland.

Died.

SCHMIDT—In this city, October 26, 1899, Joseph, beloved husband of Susan Schmidt and father of Miss Minnie Schmidt and Mrs. W. C. Hanson, a native of Germany, aged 75 years, 7 months and 7 days.

Friends and acquaintances are respectfully invited to attend the funeral on SUNDAY, October 29th, from his late residence, 522 Sixth street, at 10 A. M. Interment, Mountain View Cemetery, Oakland.

MERRITT—In this city, October 23, 1899, Mrs. Agnes Clinton Merritt, a native of New Orleans, aged 49 years, 11 months and 4 days.

BECK—In Alameda, October 27, 1899, Mrs. Priscilla Beck, aged 71 years.

Cutter's Place

is cool, restful and a rendezvous for old friends and good liquors. 473 Ninth street.

Hay, Grain, Coal and Wood.

At Anson Barstow's southeast corner Thirteenth and Franklin. Phone 412.

Dr. A. Fine

Has removed office and residence to 1020 Jackson street, corner Eleventh. Hours, 1 to 3. Telephone, Black 3111.

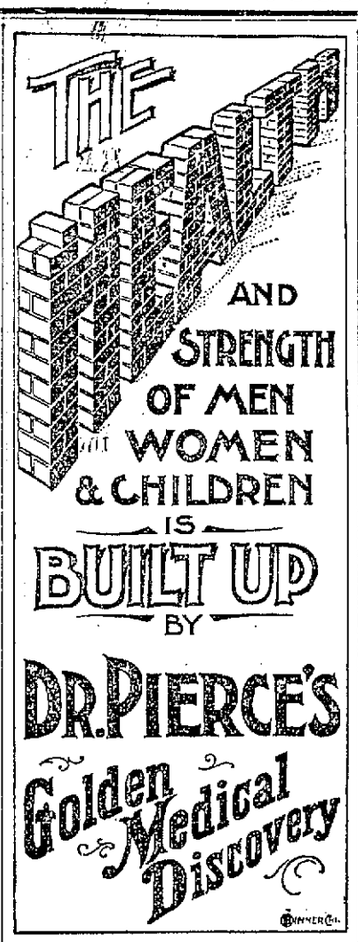

OAKLAND RACES.

The first race at the Emeryville track this afternoon resulted as follows:
Merry Boy first at 15 to 1.
Jennie Reid second at 4 to 1.
Libertin third at 1 1-5 to 1.
Time, 1:28¾.
The second race resulted as follows:
Lavator first at 28 to 5.
Faversham second at 6 to 5.
Dare 11 third at 3 to 1.
Time, 1:41½.

ADDITIONAL FOOTBALL.

CAMPAIGN, Ill., Oct. 28.—Second half: Michigan 5, Illinois 0. Final score: Michigan 5, Illinois 0.

STILL STRUGGLING.

MARSHALL FIELD, Chicago, Oct. 28.—With the ball on her two-yard line, Pennsylvania again braced desperately and got the ball on downs. Coombs kicked to Chicago's forty-five-yard line. Hammil back twenty yards. Chicago tried place kick from thirty-four-yard line but failed. Ball brought out and Coombs kicked to Chicago's forty-five yard line. Cassells kicked fifteen yards. Line bucks carried the balls to Pennsylvania's twenty-four yard line.

Hammil made twenty yards around right end.

Wollington goes over for touch-down. Kennedy failed on easy goal.

THE REMEDY.

When Jane was weighed, so people state,
She tipped the scales, as sure as fate,
At pounds one hundred sixty-eight.
This fact inspired such deep dismay—
Mind you, this is what people say—
She fell off four pounds every day.
—Chicago Record.

GERMEA

FOR BREAKFAST.

A GARMENT FOR THE SEASON

In this changeable weather great care should be given to your underwear. Nothing more fully meets the requirements of the season than

"Wright's Health Underwear"

Only pure, selected, undyed wool is used with the fleece woven into the fabric, and guaranteed not to wear off, making a garment superior in warmth, comfort and durability. The perspiration is quickly absorbed, thus protecting the body from sudden chill.

SUPERIOR FLEECE LINED $1 00
EXTRA SILK FLEECED : 1 50

See them in our window

WESTOVER'S
1118 WASHINGTON ST.

GOOD

Vision can be kept so. I guarantee to do it, and I'm so sure that I can do it that I'll put it in writing. Glasses that come back to me will have no extra charge attached to them under any circumstances. The first charge is the only charge, and it being lower than anyone else's are two reasons for my wonderful optical success. NOE, The Optician 460 7th St., adjoining S. P. depot.

"THE CREDIT HOUSE"
Six Stories High

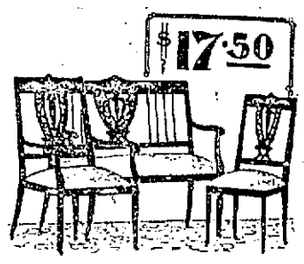

Three Piece Parlor suit; roomy easy chair, reception chair and large settee. Mahogany finish and polished; beautifully inlaid; upholstered in silk; workmanship of the best. This is the time of year when home gatherings call for artistic home furnishings

$17.50

The healthfulness, cleanliness and durability of Metal Beds still advances them in popular favor. Bronze, Brass, and Iron in most pleasing and artistic designs. A brass trimmed white enameled iron bed, in all sizes, $2.90. Better ones for more than $100.

Time of year to add a few more comforts. An elegant line of silk comforts, of beautiful patterns and rich colorings, finely quilted and tufted, handsomely finished.

CARPET DEPARTMENT

Floor needs for small rooms in Matting Remnants. 5 to 25 yard pieces. Stylish 25 to 50 cent grades for 10 cents and 15 cents a yard.

Our Electric Carpet Sewing Machine is still at your service—quick, strong, evenly matched carpet laying service.

Free delivery, Oakland, Alameda, Berkeley

M. FRIEDMAN & CO.,
233 to 237 Post St.
Open evenings Near Stockton

SUMMONS

In the Superior Court of the county of Alameda, State of California.
JOHN OSCAR ARNETT, Plaintiff,
vs.
LAURA A. ARNETT, Defendant.

Action brought in the Superior Court of the county of Alameda, State of California, and the complaint filed in said county of Alameda in the office of said Clerk of said Superior Court.

The people of the State of California send greeting to Laura A. Arnett, defendant:

You are hereby required to appear in an action brought against you by the above named plaintiff in the Superior Court of the county of Alameda, State of California, and to answer the complaint filed therein within ten days (exclusive of the day of service) after service on you of this summons, if served within this county, otherwise within thirty days.

The said action is brought to obtain a decree of this Court dissolving the bonds of matrimony heretofore and now existing between plaintiff and defendant, and awarding the community property of the marriage of plaintiff and defendant to plaintiff herein, and for such other relief as the Court may seem proper, upon the ground that you, the defendant herein, wilfully deserted plaintiff herein, special references being made to the complaint on file herein for further particulars.

And you are hereby notified, that if you fail to appear and answer the said complaint, as above required, the said plaintiff will apply to the Court for the relief demanded in said complaint.

Given under my hand and the seal of the Superior Court of the county of Alameda, State of California, this 28th day of August in the year of our Lord one thousand eight hundred and ninety-nine.

(Seal.) FRANK C. JORDAN, Clerk.

By D. A. SINCLAIR, Deputy Clerk.

Frisbie and White, 310 Pine street, San Francisco, Attorneys for Plaintiff.

NOTICE TO CREDITORS.

Estate of William Jasper Killip deceased.

Notice is hereby given by the undersigned Sara Killip, administratrix of the estate of William Jasper Killip, deceased, to the creditors of and all persons having claims against the said deceased, to exhibit them with the necessary vouchers within ten (10) months after the first publication of this notice to the said administratrix at the office of Lloyd & Wood, Room 13 Nevada Block at the intersection of Montgomery and Pine streets in the City and County of San Francisco, which said office the undersigned selects as her place of business in all matters connected with said estate of William Jasper Killip, deceased.

SARA KILLIP,
Administratrix of the estate of William Jasper Killip, deceased.
Dated, Oakland, October 10th, 1899.

TOO LATE FOR CLASSIFICATION.

HOUSE of 5 to 7 rooms wanted to remove; must be a bargain. Address J. C., Box 3, Tribune office. 4

TO LET—One or two furnished or unfurnished sunny rooms. 535 Eighteenth street. n

LOST—Deer-back with big antlers; escaped from deer park at F. M. Smith's, Twenty-fourth st. and Eighth ave., East Oakland. Return alive or dead or notify; reward. r

THREE unfurnished rooms for light housekeeping. 586 Twenty-second st. m

FOR SALE, or will exchange for a good young and sound team of work horses do weigh about 1,500 pounds, a young thoroughbred Clydesdale stallion known as Bagton Prince, register No. 6,510 (is a perfect picture). Address or call at office of Puget Sound Lumber Co., First and Clay sts., Oakland, Cal. x

A SACRIFICE—House 8 rooms, just built; modern conveniences; 5 minutes' walk of local trains.

Have purchased the property facing Oak street park, a block from Oak station; will build you a house on installment plan. J. CONANT, architect, rooms 11 and 12, 1055 Broadway, Oakland, or can be seen on premises, 8th and Oak. q

SUNNY ROOMS and board; five minutes from narrow gauge. 1310 Harrison st. n

BIG BARGAINS IN LOTS.

$8 per foot—In North Oakland, east of San Pablo ave.; street sewered.
$15 per foot—On Fourth ave.; walking distance from local station; see it.
$25 per foot—Elegant building lot adjoining charming Linda Vista; see it.
New modern cottages now under construction. Will be sold on easy terms. See me before you buy.

JAS. S. NAISMITH,
452 Ninth St. Tel. White 847.

NICELY furnished front room, suitable for one or two gentlemen. Apply 1211 West st. n

FATE.

A flower in a wayside place
Dreamed a girl's bosom he might grace;
But a bustling dame of low degree
Stewed it up in a bitter tea.
—Chicago Record.

ALAMEDA COUNTY NEWS

MANY TOWNS ARE REPRESENTED

FREIGHT RATES GO UP IN BERKELEY.

Coal Dealers Are Now Compelled to Do Their Own Hauling.

BERKELEY, Oct. 28.—The Southern Pacific Company has taken advantage of the scarcity of cars and has made a decided raise in its special rate. The result is a howl from the shippers whose interests are affected by the increase.

The regular rates established by the Railroad Commissioners cannot be changed, but there are many special rates on carload lots which the company has heretofore made to induce traffic. These rates the company can change to suit itself, and the general scarcity of cars has led to a sharp increase in rates on some lines of freight.

This advance is especially heavy on coal, and the coal dealers in many interior points are suffering in consequence.

The dealers in Berkeley report a 40 per cent increase in the rates on carload lots of coal from Long Wharf.

Where they could formerly get it brought from Long Wharf for 50 cents per ton they are now charged 70 cents per ton, an increase of 20 cents per ton, or about 5 cents per ton mile. The railroad company justifies its action by claiming that the increase on this especial line of freight works no hardship on the dealers, as they haul their coal largely from the Oakland water front anyway.

By increasing the rate it merely forces the dealers to do more of their own hauling, thus relieving many cars which can be employed in other and more profitable lines of shipping.

In consequence of the increase, the Berkeley dealers are doing as much of their own hauling as possible, but owing to the present scarcity of coal they are forced to buy wherever they can get it and pay their freight bills and pocket their loss.

FUNERAL OF MRS. DOWD.

The funeral of Mrs. Nellie Dowd, wife of Thomas Dowd, the newly appointed Town Trustee from the Sixth ward, took place this morning from the family residence, 2105 Fifth street, West Berkeley. A requiem mass was celebrated in St. Joseph's Church, of which deceased was a member. Interment took place in St. Mary's Cemetery.

FOOTBALL.

The Berkeley High school boys are feeling jubilant over the successful outcome of the meeting of the Oakland and Berkeley elevens Thursday afternoon. Although the Oakland boys were the larger they were losers from the start, the game ending with a score of 11 to 0 in favor of Berkeley.

This afternoon the Berkeley eleven meets the Centerville team on the college campus, and a fine game is expected. The line-up of the Berkeley team is as follows: McCoy, c.; Plummer, r. g.; Hass, l. g.; Pond, r. t.; Spencer, l. t.; Hoffman, r. e.; Abbott, l. e.; Skinner, q.; Lyons, r. h.; Wells, l. h.; Volz, f.

TRIAL POSTPONED.

The case against Williamson and Westerman, who are charged with disturbing the peace, has been postponed until next Friday morning at 10 o'clock.

AS TO FINES.

District Attorney J. J. Allen has furnished to Justice Edgar of the Berkeley court an opinion on the debated question of the disposition of fines for violation of town ordinances, in which he holds that all such fines must be paid into the county treasury. It is possible by amendment to the town charter to make it legal to turn the fines into the town treasury. The mandamus proceedings which it was proposed to bring before the Superior Court to settle the matter will probably not be carried out, as the Town Attorney agrees with the District Attorney.

FUNERAL OF JAMES M'GEE.

James McGee, one of Berkeley's oldest pioneers, who died at the old homestead on Catherine street between Dwight way and Channing way, last Tuesday afternoon, was laid to rest yesterday morning in St. Mary's Cemetery, Oakland. After a brief and simple service at the old homestead the remains were taken to St. Joseph's Church, on Addison street, where the Rev. Father O'Riordan conducted a solemn requiem high mass.

A RUNAWAY.

Yesterday afternoon the delivery wagon of S. R. Rush, the North Berkeley groceryman, was badly smashed in a runaway which occurred on Francisco street. A wheel came off, frightening the horse, which ran away. The boy who was driving was thrown out and badly bruised, though he received no serious injuries.

PERSONALS.

Mrs. E. McHenry is visiting friends in San Jose.

Mrs. Oxley of Lodi is the guest of Mrs. Rhorer of Grove street.

Miss Lydia Smith is visiting friends in Placer county.

ALVARADO.

ALVARADO, Oct. 28.—Dr. Hauber and family entertained four Washington soldier boys Wednesday and Thursday.

After a two-weeks' visit with Fred Weigman and family, Mrs. Walters returned to her home in San Francisco.

Dennis Harrington is filling his place on the Granger tract with sand.

Alexander Pape of San Francisco, champion oarsman of the Coast, was in town visiting friends a few days this week.

Our popular station agent, B. H. Ford, is enjoying a two-weeks' vacation with his mother in Irvington.

PLEASANTON.

PLEASANTON, Oct. 28.—Pleasanton says the Chinese must go—at least the Chinese laundries. At a meeting of the Board of Health Thursday evening the laundries on Main street were declared public nuisances, and the Board of Trustees was asked to take action to abolish them or have them move from Main street. The action of the Trustees is awaited with much interest.

Meat Quotations

Beef and Mutton Lower. Pork and Veal firm. Lamb steady.

Tenderlion, Loin & Round steak lb.	10c
Porterhouse & Prime Rib Steak, lb.	10c
Rib Steaks	2 lbs. for 15c
Hamburger and Pork Sausage Meats 3 lbs. for	25c
Pork Chops and Pork Roast	10c
Corned Beef	6c
Mutton Stew	4c to 6c
Legs Mutton	10c
Mutton Chops	3 lbs. 25c
Boiling Beef	5c and 6c
Prime Rib Roasts	10c

VINCENT'S MEAT MARKET,
7th and Washington Streets
Tel. 161 Main

IROQUOIS BRAVES WILL DINE AT SAN LEANDRO

Bullshead Breakfast Will Be Served in the Country Town.

SAN LEANDRO, Oct. 28.—Big preparations are being made for the annual feast of the Iroquois braves tomorrow. Tables will be set in the garden of the Estudillo Hotel underneath a large grape arbor. The clusters of purple grapes with which the vines are loaded will add much to the appearance of the view. Twenty-five bulls' heads have been engaged for the feast, and the pit in which they are roasted is already dug. The pit is lined with brick to retain the heat. On the day of the feast a hard wood fire will be built in the pit and left until it has burned to a mass of coals.

About 350 members of the club are expected, among whom will be many of the prominent Democrats of San Francisco.

TO DRY APPLES.

E. J. Porteous, manager of the dryer, has received orders to begin operations again next week.

About fifty hands will be employed, and it is expected that 1,000 tons of apples from the northern and central portions of the State will be handled.

REMODELING A CHURCH.

The work of remodeling St. Leander's Church has been begun. The fresco and ornamental work will be in charge of Signor E. Barozzi, who has superintended the ornamental work on some of the handsomest and best appointed dwellings in the country, notably the Vanderbilt home.

Signor Barozzi will have entire charge of the work on the church.

AN ENTERTAINMENT.

The San Leandro Chapter of Eastern Star gave a entertainment and dance in Masonic Hall yesterday evening. A large crowd was in attendance, and a pleasant evening was enjoyed.

NEWS NOTES.

The old Herrscher cottage is being moved to First avenue.

Tony Wilson of Stockton is visiting his parents in Berkeley.

John Singleton has rented the De Mont cottage on Ward street.

LORIN.

LORIN, Oct. 28.—A farewell reception was given to Miss May and Dalton Arnett on Thursday evening at the home of Mrs. M. Ronaldson on McKee street. About seventy-five of the young people of the Park Congregational Church were present and a pleasant evening was spent.

During the evening the following program was rendered: Recitation, Charles Holton; piano solo, Miss Fanny Watrous; vocal solos, Joshua Brock and Miss May Arnett. Leo Rodgers made a short farewell address.

The young people left yesterday evening for Los Angeles to join their parents. A large party of friends were at the station to see them off, and many accompanied them to the Sixteenth street station.

PERSONAL.

Martin Law returned to his home yesterday from the East Bay Sanitarium, where he has been for the last two months, having undergone a serious operation. The patient suffered very little during the moving, and it is thought that the change will be beneficial.

GOLDEN GATE.

GOLDEN GATE, Oct. 28.—Golden Gate is to have a main line telephone in the near future. This will give this section immediate connection with the telephone system all over the State and will do away with the tedious waiting which is incurred by the many line system.

There will be a public station on the main line situated in Dr. De Puy's drug store in the Klinkner block.

THE FIRE—Chief Bee and Detective Shorey were out yesterday afternoon searching the Bishop building for further evidence in the arson case against Bishop. They found the brace which it is supposed was used to bore the five freshly made holes in the upstairs flooring, through which kerosene was poured.

A DANCE—A number of Golden Gate people attended the dance given by the Rathbone sisters in Berkeley Thursday night.

NEWS NOTES—W. M. Slater has moved into the house on Klinkner avenue formerly occupied by the Davis family. The house vacated by the Slaters will be occupied by Mrs. Kelly.

Rev. Hunter returned on Tuesday from Stockton, where he went to attend the Presbyterian synod convened at that place.

HAYWARDS.

HAYWARDS, Oct. 28.—The Sunday School canvass in this district was completed Thursday though the returns have not as yet been added up and put into shape. The work was in charge of Dr. Gamble, who was assisted by Mrs. Gamble.

NANCE O'NEIL TONIGHT.

Nance O'Neil will play at the theater tonight. Standing room is expected to be at a premium. The play to be presented is "Magda."

THE FAIR CLOSED.

The closing of the fair Tuesday evening brought to an end one of the most successful affairs of its kind in Alameda county.

The many people who had the interest of the fair at heart and were constantly working to make it a success feel that their most sanguine expectations have been realized. The total returns from the fair have not as yet been figured.

DECOTO.

DECOTO, Oct. 28.—Deputy Constable Hendricks of Decoto took a man named Cunha, 25 years of age, to the Receiving Hospital at 5:30 o'clock last evening who was suffering from a well developed case of mental aberration. He had been found wandering about in a demented condition, and was not only clearly incapable of taking care of himself, but at times violent and dangerous. He appeared to have no friends, would or could give no account of himself, and required two men to master him and bring him to the city.

ALLENDALE.

ALLENDALE, Oct. 28.—There will be a regular meeting of the improvement club this evening.

PLANS CHOSEN.

At the meeting of the Hall Association last Wednesday night the plans for the new building were finally decided upon and the contract will soon be let.

JUDSON WORKS WILL RUSH ITS CONTRACT.

Iron For the Webster Street Bridge Will Soon Be Ready.

EMERYVILLE, Oct. 28.—There will be a regular meeting of the Town Trustees next Monday evening.

AN ADDITION.

The 30 x 30 foot addition which the Judson Works is making to their bridge department is now nearly complete. Like the rest of the building the sides and roof of the addition are of corrugated iron. Nothing but the framework is of wood. The work was rushed because of the rain.

The company is in daily receipt of carloads of scrap iron from all over the State.

The Webster street bridge work is well in hand and the authorities expect to have it completed in time for the contractors to have the bridge up by the first of December.

MT. EDEN

MT. EDEN, Oct. 23.—Otis L. Denny and Josh Barnes, both corporals of the First Washington Volunteers, Company K, in company with Dr. Hauber of Alvarado, were visiting in Mt. Eden, where they were relating some of their adventures in the Philippine Islands.

The handsome new residence of H. J. Mohr is nearly completed. The exterior is of oak finish, and the reception room is enclosed with decorated arches. The entire house is lighted with gas and heated with hot air. It also has electric bells. The plan was drawn by Architect Thomas Dean Newsom of Oakland.

Let the good work go on. If a few more of our enterprising and energetic residents would follow in the footsteps of Mr. Mohr and others Mt. Eden would soon become a town of some note. There is ample room for improvement here. We have a good location for a town site, and a fine climate and a good farming industry.

Mrs. Roxie Phillipson, in company with Mrs. Henry Peterman, were making the rounds Thursday to take the Sunday school census of Mt. Eden district.

J. E. Miller, special agent of the Continental Building and Loan Association, paid us a business visit Friday.

Mt. Eden school was visited Tuesday by Mr. and Mrs. H. J. Mohr. The latter, being the holder of a California life diploma, is still interested in educational affairs.

Superintendent of Public Schools of Alameda county Mr. Crawford paid Eureka school of Mt. Eden a visit Friday. He was pleased with the good appearance and scholarship of the children in attendance. This speaks well for the teachers, Mr. Lee and Miss Waltz.

ALDEN.

ALDEN, Oct. 28.—Everyone is looking forward to the opening of the new reading room, which will occur on Wednesday.

It is thought that this will be one of the best patronized reading rooms in town, as there is a large population of young people in this neighborhood.

PERSONALS — The operation lately performed on P. Swords, which it was hoped would relieve his paralysis, proved unsuccessful. No clot of blood, as was expected was found on the brain.

Mr. and Mrs. B. B. Murphy left today for Waugh, Shasta county, where they will reside.

CENTERVILLE.

CENTERVILLE, Oct. 28.—Our popular teacher of the U. H. S., Mr. A. Rose, was married on Saturday to Miss Kist of Siskiyou county.

The much looked for criminal, Gus Seaman, is now safely behind iron bars in the Oakland jail. Constable Vanderwoort had the satisfaction of recapturing him.

The funeral of Mr. Miller took place from the residence of C. A. Plumer on Wednesday. The services at the grave were conducted by the Masonic Lodge of Centerville, in which deceased had been a member for over twenty years.

HOTEL ARRIVALS.

ALBANY—Mrs. E. C. Southworth, Sanger; Eugene Warren, H. F. Bassett, E. M. Chadbourne, Hugh G. Foste, Harold Havens, G. T. Gale, A. C. Briggs, Stanford; Harry Rooney, Howard Squires, Berkeley; W. Rogers, San Francisco.

METROPOLE—B. Marx, C. A. Hedden, New York; J. W. Woodruff, Philadelphia; Mrs. Truman Coffin, Carson City; H. V. Murphy, Kansas City; S. A. Steel, Union City, Tenn.; Carl Abbott, Honolulu; E. James, San Jose; Mr. and Mrs. O. P. Romigh, Chicago.

CRELLIN—C. J. Sweet, Fresno; Wm. Pen, Paris; J. Jackson, San Francisco; J. E. Depue, Wm. Lane, Newell Goodwin, Oakland.

GALINDO—Mr. and Mrs. J. H. Kennedy, Douglas, Wyo.; G. A. Davis, Helena, Mont.; F. L. King, Sunol; G. A. Wiseman and wife, Circle City; J. W. Puett, Carlin, Nev.

SEWER MAP FOR ANNEXED DISTRICT.

City Engineer Clement is still at work upon the profile map of the annexed district which is intended to show the system of sewers which should be employed for the perfect drainage of that part of the city. After the map has been finished, it will be passed upon by the Council, and then the work of ordering and building sewers will be undertaken by the Council.

Wants Change of Venue.

Fred C. Siebe, who is being sued by Mrs. Mary Peterman for an accounting of her husband's estate, has filed notice that he will move to have the case transferred to the Superior Court of San Francisco.

"77"

Unique way of curing

COLDS

First by acting directly through the capillaries and nerve centres, the cure begins while the pellets are dissolving on the tongue.

Second by restoring the checked circulation (indicated by a chill, hot flushes, or goose flesh), it starts the blood coursing through the veins and so "breaks up" a Cold or dissipales La Grippe.

Third by its tonic effects sustaining the system during treatment brings you out strong and vigorous and not an easy mark for disease.

For sale by all druggists, or sent on receipt of price, 25c, and $1.00. Humphreys' Homeopathic Medicine Co., Cor. William & John Sts N. Y.

LIBRARY ON THE PARK.

Trustees Will Petition Council on the Subject.

The Board of Library Trustees, to whom was referred by Mayor Snow and the City Council the whole matter of selecting a site for the Free Library structure to be built with the $50,000 offered the city of Oakland by Mr. Andrew Carnegie have come to a definite solution of the problem and have taken steps toward its realization. At their meeting last evening the Trustees adopted two resolutions looking to the official designation of Lafayette Square for this purpose.

One of these resolutions petitions the Council to request the Board of Education to grant permission for the removal of the main portion of the Chabot Observatory to the opposite and westward side of the foundations and housing of the telescope, which latter, while not high enough to be obstructive to the Library building, are not easily or safely to be displaced. The partial change in the location of the observatory will leave ample room on the east side of the square for a Library with light and space on every side.

The other resolution asks the Board of Education to give its approval to the proposed plan. These steps on the part of the Library Trustees are in accord with the facts that an act adopted April 26, 1880, authorizes the use of any public square as a site for a Library, and that the ordinance adopted April 20, 1883, gives A. Chabot permission to erect on Lafayette Square the present observatory, and places its control and management in the Board of Education.

It is understood that both the City Council and the Board of Education are in practical agreement with the decision of the Library Trustees and that in all three bodies the sentiment is nearly unanimous.

RACES AT THE EMERYVILLE TRACK.

The races at Emeryville yesterday resulted as follows:

First race—Five furlongs: Gundara (3½) won, Jillouette (12) second, Gold Finder (3½) third. The other starters were Jolly Briton, Gross, Palapa, Aborigine, Corolla, Ella de Roy, Loyta. Scratched—Allanette, Hypotox. Time, 1:02¼.

Second race—Futurity course: Jack McCabe (8) won, Medwena, favorite (3-5) second, The Offering (5) third. The other starters were Noma, Victora, Monda, Airness, Sidelong, Ann Page, Bonibel. Time, 1:12.

Third race—One mile: Dr. Bennays, favorite (even) won, Sorrow (5) second, Chas. Le Bell (60) third. The other starters were Glen Ann, Be Happy, Rolla. Time, 1:49½.

Fourth race—Five furlongs: Alleona (15) won, Druidess (3½) second, Silver Tail (20) third. The other starters were Rachel C., Favorite, Halifax, The Scot, Miss Sophie, Bamboulla, Daniel. Scratched—Glescando. Time, 1:02¾.

Fifth race—Seven furlongs: Roshanne, favorite (4-5) won, Sly (7) second, Lothian (12) third. The other starters were Kate Gibbons, Cromwell, Toraka. Time, 1:27¼.

Sixth race—One mile: Wyoming (2½) won, Opponent, favorite (9-5) second, Mamie G 11-5) third. The other starters were Mike Rice, New Moon. Scratched—Lodestar. Time, 1:41.

NEW HELMET FOR THE FIREMEN.

The smoke-helmet so called, which was recently ordered by the Police and Fire Commissioners for the Fire Department at a cost of $100 has arrived. It is made of incombustible leather with arched frames of iron on the top and looks in a general way, like a diver's helmet. The interior is lined with lamb's wool, a collar of which encircles the neck while the bottom is so fashioned as to rest snugly on the shoulders. When so resting no air from without or smoke can enter. On the front of the hat is a pair of circular mould glasses through which the wearer can take observations. Air is supplied by a small cylinder which is fastened behind the hat. The cylinder is filled by a pump like that for a bike and may be charged to any desired pressure of 80 pounds, the pressure being indicated by a gauge. Such a pressure would be sufficient to enable a fireman to work in the midst of a dense smoke and in poisonous vapors of chemicals in combustion for 17 minutes. The hat will be used by one of the chiefs in locating flames in a place filled with smoke, thus obviating the doing of damage by turning on water before the fire is located. Chief Ball and Fire Warden Lawton feel that the hat will pay for itself many times a year in property thus saved.

Town Talk.

This week's issue of the most popular weekly outside of New York is of special interest to Oaklanders, as it contains a fine account of the recent Hughes Club concert. Naturally there is a good deal of politics in the contents, but the editorials are on diversified subjects and the Sauntorer is as newsy as ever. Some stories are told of Tallesin Evans, W. W. Foote, and others. Louis Robertson has a page poem—"Karma"—and there is the usual array of clever sketches, jokelets, and verse. "The Conspirators" is reviewed in the dramatic columns and Alfred Metzger writes in "Music" of the scarcity of tenors on the coast. The whole issue is interesting from cover to cover, and Anna Lichter's portrait appears on the title page.

Entertained Orphans.

Miss Bessie Vinnicomb of 459 Orchard street, accompanied by her Alameda class in physical culture, gave an entertainment at the Protestant Orphan Asylum on Haight street this afternoon. The members of the class, as well as Miss Vinnicomb, all took presents to the little orphans.

REAL ESTATE AND BUILDING.

Little Work Being Done By Contractors at Present.

The real estate market is very active, and prices are on the rise. Especially is this true in North Oakland. Recent rumors again connect the railroads with extensive improvements to be made in the near future, which include the building of the cross-town road and the establishment of a ferry system. The city is alive to the benefits which wait upon improved harbor facilities, and is taking steps to have the government complete the dredging necessary to accommodate the largest vessels. The Southern Pacific Company, it is said, will greatly enlarge the capacity of its shops in West Oakland, and will build large freight warehouses at the foot of Third street. All signs point to a steady and remarkable growth for Oakland. Which means prosperity to the building trades.—Exchange.

ONE CONTRACT.

So far as we have ben able to learn, but one building contract has ben signed in Oakland last week. This was for a two-story residence for E. H. Nielsen, manager of the California Fruit Preserving Co., to be located on Linden street, near Eighth, the contract going to Burpee & Rutherford. The plans are by Architect Walter A. Matthews, and the cost of the building complete will be about $8,000.

Flora D. Jones, owner, with Rocklin Granite Co., contractor; architects, Percy & Hamilton. Excavations, concrete, granite and marble work for a mausoleum in Mountain View Cemetery. Granite work set 8 feet above floor level, $3,900; completed, $2,176; 26 days after completion, $1,392; total, $5,568. Bond, $1,382; T. W. Butcher and T. Butler, sureties. Limit, 120 working days; forfeit, $10 per day. Signed October 18th; recorded October 17th.

ACCEPTANCES.

Rhoda Meek, owner, to A. N. Frost, contractor; architect, F. D. Voorhees. Lots 3 and 4, plot C, Town of San Leandro. Completed October 5th.

The Standard Underground Co. of Pittsburg, owner, to C. Christensen, contractor. N. W. corner of Linden and First streets. Completed October 5th.

Lewis C. Snyder, owner, to C. A. Doss, contractor. Lot 20, Collins tract. Completed October 18th.

AMOUNT OF NAILS REQUIRED.

In estimating the cost of work it is necessary that an approximate amount of nails required to complete the work should be known. Since the introduction of the wire nail, the number of nails required to do a given piece of work is not the same as when the barbarous "cut nail" was in vogue; therefore, the rules given for the latter will not apply to the former. The table given herewith is nearly correct, and is based on experience:

For 1000 lath it takes 5¾ lbs. wire lath nails.

For 1000 shingles, 5 in. to weather, 5 lbs. shingle nails.

For 1000 feet 6-in. sidings, 18 lbs. 2½-in. wire nails.

For 1000 feet common boarding, 20 lbs. 2¾-in. wire nails.

For 1000 feet rough boarding, 22 lbs. 3-in. wire nails.

For 1000 feet square edge 1-in. flooring 36 lbs. 3-in. wire nails.

For 1000 feet square edge 2-in. flooring, 40 lbs. 4-in. wire nails.

For 1000 feet matched flooring, blind nailed, 31 lbs. 3-in. wire nails.

For 1000 feet burning, 1x2 in., 60 lbs. 8 in. wire nails.

For 1000 feet burning, 1x2 in., 26 lbs. 2½ in. wire nails.

For 1000 feet hardwood finish, 20 lbs. 2½ in. wire nails.

For 1000 feet studding in walls, 10 lbs. 3-in. wire nails.

For 1000 feet rafters, cellar beams, 8 lbs. 3 in. wire nails.

For 1000 feet common fencing, 12 lbs. 3 in. wire nails.

For 1000 feet pantry fittings, shelves, hooks, strips, and similar work, about 5 lbs. 2 in. wire nails.

These figures are very nearly correct, sufficiently so to answer the purpose of the estimator. Of course, if the sizes of the nails are changed larger or smaller—the figures must be changed to suit.—Clay Record.

NOTES.

Contractor C. S. Bernard is remodeling a house belonging to Mr. J. Bruce, on Seventh street, west of Campbell.

Architect F. D. Voorhees is preparing plans of a residence for Belden & Cook, to be located on Fourteenth street, near Webster.

A workingmen's hall is to be erected on the corner of Third and Filbert streets. We understand it will be a donation by S. T. Alexander, the wealthy sugar planter.

Architect D. F. Oliver is receiving bids for the erection of two residences in San Francisco for Mrs. Mary Jackson. One will be in colonial style, the other of Moorish design of architecture.

The woodworkers of this city, including employees in the planing mills, sash, door and blind factories and similar industries, are preparing to organize as a branch of the Amalgamated Woodworkers Union of America.

Nels M. Martin, architect and builder, will next week begin the erection of a two-story house, for himself, on property adjoining his present home, on the south line of Pearl street, between Walsworth street and Fairmount avenue.

The State Capitol Commission advertises for competitive plans (to be submitted not later than November 11th) for the Governor's mansion, to be erected in Sacramento. This is merely to comply with, or evade, the law, as the plans of virtually already been accepted.

Virtually already been accepted.

The Lila and Mattie, one of the E. B. and A. Stone Supply Company's vessels, has just discharged at Adams wharf her cargo consisting of lumber from Puget Sound and about two miles of 2-inch wooden pipe. The vessel leaves in a day or two for another cargo of lumber at Coos Bay, Oregon.

DAMP WALLS AND DISEASE.

As a general rule the walls covered with stucco or varnish were found least favorable for prolonging the life of the microbes, and walls which are normally dry possess to a considerable degree the power of self-cleaning. The typhoid bacillus, the cholera germ, the diplococcus of pneumonia, when placed on such walls die after twenty-four hours at maximum, and the diphtheria bacillus survies only seven days. The tuberculosis microbe only can remain alive two or three months. On well dried size, however, it survies even four or five months. Damp walls, on the contrary, cause the vitality of bacilli to increase, and this to such a degree that the period of life of some under these conditions has not yet been determined. The microbe of typhoid fever, for instance, remains alive for three days, that of diphtheria a month, and that of pneumonia from fifteen days to three weeks. The knowledge of these facts should bring about useful practical applications.

The dampness of dwelling houses appears doubly dangerous, first, in itself, and second, because of the long life which it gives to the elements of contagion and infection. Contrary to the traditions of the elegance of dwellings which causes the walls to be covered with tapestry or paper in imitation of it, scientific experience would advise the employment of stucco or good varnish, which are best from a bacteridal point of view, both because they are easily washed, and because they possess the property of cleaning themselves promptly and spontaneously of pathogenic germs which could become lodged in them.—Scientific American.

NEWS NOTES FROM STANFORD UNIVERSITY.

STANFORD UNIVERSITY, Oct. 26.—Coach Chamberlain has been very busy the past few days in putting the finishing touches on the freshmen team preparatory to their line up with the Berkeley Freshmen on Saturday. From a comparison of the score of Berkeley and Stanford against the various preparatory schools around the bay, the Berkeley Freshmen have made better progress than Stanford. Still the Stanford men have been playing with good interference of late, and their chances of victory on Saturday are very much brighter than they were a few weeks ago. The line-up of the Freshmen is as follows: John, center; Traeger and Barnhisel, guards; McFadden and Crowell, tackles; Davis and Luck, ends; Smith and Paul Parker, halves; Roberts, full and Raitt captain and quarterback. Lee, Hauvermann, Pollard, Geer, and Naramore will be substituted.

The Varsity is putting up fast ball of late and will make a good account of themselves on next Thanksgiving. McFadden is putting up the best all around game at present and look like a sure candidate for end. Friday afternoon the Varsity play a game with the Kansas Volunteers.

W. B. BARKER.

TALKED TOO MUCH BEFORE THE JUDGE.

One of the witnesses in the action of Sarah Rose against Albert D. McNevin and others,—Mrs. Williamson,—learned this morning that it is better not to talk when Judge Greene has ordered silence.

Mrs. Williamson was being questioned as to the location of the room she had occupied in a lodging house, which is the matter of contention in the suit. She could not explain exactly what part of the house the room was situated. Neither could she tell in what part of the house the room was in regard to the points of the compass. Witness then went on to explain some irrelevant matters.

"That will do, madam" interrupted Judge Greene.

Still Mrs. Williamson endeavored to make an explanation.

"Silence!" said Judge Greene in tones that left no doubt as to what he meant. "Madam you are to talk only when I tell you to. The court will do the rest of the talking."

The witness subsided and the trial was resumed.

A Fashionable Establishment.

Madame Harbidge, one of San Francisco's leading artists in ladies' suit and coat cutting and fitting, has, at the request of her many friends and patrons in Alameda county, decided to open a cloak and suit house in Alameda, at the corner of Alameda avenue and Oak street. She will carry a most varied and fashionable line of material and be prepared to make tailor-made suits, cloaks, dresses, etc., in the latest and most correct modes. Madame Harbidge, with her great experience in leading houses in Chicago, Portland, Seattle and San Francisco, is certain to please the most fastidious dressers on this side of the bay. Invitations have been issued to the formal opening, October 30 and 31 and November 1.

D. J. Tobin Departs.

D. J. Tobin, one of Berkeley's leading real estate men and a prominent Republican leader, left this morning, accompanied by his wife, for an extended business and pleasure trip to New York. While absent Mr. Tobin will be the guest of his uncle, Hon. M. O'Keefe, Recorder of greater New York. Mr. Tobin expects to be absent about two months, and will visit all the principal points of interest in and around America's metropolis.

Pond's Extract
(Avoid Substitutes)

Cleanses and Heals all Inflamed Surfaces, Cures Sore Throat, Coughs, Colds, Bronchitis, Asthma, Catarrh and

Relieves Pain

How One Mother Saved Her Daughter

The first critical period in a woman's life comes at the passing of her girlhood. How to preserve the daughter's health at this crisis is the problem that confronts every mother of girls. Mrs. J. M. Riggs, of Carterville, Mo., solved the problem. She says:

"My daughter Josie during the winter of 1897-98, suffered a complete breakdown in health. She was thin and pale, had no appetite, and was so weak that she was unable to walk to school. Those who knew her condition said that she was in the first stages of consumption. Shortly after school closed, on the advice of a neighbor, we began giving her Dr. Williams' Pink Pills for Pale People. The effect on her condition was marvelous. Before she had taken half a box her condition was improved, and she kept on gaining appetite, strength and flesh until she was entirely well.

"She took three bottles of the pills and to-day there is not a healthier, more robust looking girl in Carterville. She is fleshier and healthier than ever before in her life." MRS. J. M. RIGGS.

Subscribed and sworn to before me, a Notary Public, this 15th day of October, 1898. WM. WOLCOTT, Notary Public.

From the Journal, Carterville, Mo.

Dr. Williams' Pink Pills for Pale People contain, in a condensed form, all the elements necessary to give new life and richness to the blood and restore shattered nerves. They are an unfailing specific for such diseases as locomotor ataxia, partial paralysis, St. Vitus' dance, sciatica, neuralgia rheumatism, nervous headache, the after-effects of la grippe, palpitation of the heart, pale and sallow complexions, all forms of weakness either in male or female.

Dr. Williams' Pink Pills for Pale People are never sold by the dozen or hundred, but always in packages. At all druggists, or direct from the Dr. Williams Medicine Company, Schenectady, N. Y., 50 cents per box, 6 boxes $2.50.

THE LIQUOR DISEASE

Cured in Twenty-one Days.

GEO. B. HARDEN, Prest. H. R. CONNELLEY, Manager. THOS. P. HARDEN, Vice Prest.

All Medicines taken internally. No Hypodermic injections.

The celebrated Connelley Liquor Cure has now been established in Oakland three months and has effected some wonderful cures.

Nearly every one has a friend, a brother, a father or a son who in spite of all the entreaties which love and affection can prompt, has been unable to break loose from the terrible drinking habit. If you know of such an afflicted one, we urge you to hold out to him the opportunity for certain relief and speedy cure which the Connelley Liquor Cure offers. Call at office for terms and read testimonials and recommendations.

Office 1156 Broadway, Oakland, Cal.

They Pay Your Taxes,

Collect your bills and do a general express business in all parts of the State. Who do? Why, the People's Express Co., whose Oakland headquarters are at the corner of Ninth and Broadway. All business promptly transacted.

E. Rehor.

Formerly with the Columbian Woolen Mills of this city, is now located at 44 San Pablo avenue, where he has opened a first-class tailoring establishment. Phone red 573.

For Sale or Exchange.

Sixty single spring mattresses, suitable for couches, only $2 each; must be sold at once; at H. Schellhaas, cor. Eleventh and Franklin sts.

F. R. Tindell

Having purchased the cigar store at the southeast corner of Broadway and Eleventh streets, will conduct it with a fine stock of the very highest grades cigars and tobacco.

"Acropolis" Candy Factory.

Just opened at 571 Broadway, between Seventh and Eighth streets. Finest of confectionery and ice-cream. Free delivery. Bossi & Spiro, proprietors.

Athens Candy Factory

958 Washington street, near Ninth. The purest of confectionery at reasonable prices. Retail trade solicited. Ice cream to order. Free delivery. George Manotara proprietor.

1900 MODEL ENSIGN BICYCLES

Have arrived; $25. Second hand bicycles $5 upwards. Agents Cleveland cycles, standard of the world. 20 San Pablo avenue.

CASTORIA.
Bears the Signature of Chas. H. Fletcher. The Kind You Have Always Bought

ATLAS BOURBON IS A WINNER

And that is the reason why everybody drinks it and keeps a bottle at home. ATLAS has been at least ten years in wood before it is bottled. It is absolutely pure and the best stimulant obtainable. Our table wines are very much appreciated and so are our old Ports and Sherries. We allow you to sample free of charge and invite you to drop in as you go to the ferry. No house is situated more conveniently for your orders.

MOHNS & KALTENBACH
29 MARKET ST., S. F.
TELEPHONE MAIN 310

CALIFORNIA
Standard Oil Co.

Offices, 460 and 462 Eighth St., Oakland.

Capital $500,000

OFFICERS.

J. M. MERRELL.....President
WM. J. DINGEE.....Vice President
WALTER C. BEATTIE.....Treasurer
M. J. LAYMANCE.....Sec'y and Manager

BOARD OF DIRECTORS.

James T. Hamilton, Wm. J. Dingee, J. M. Merrell, C. H. King, M. J. Laymance.

Location of property and oil wells, McKittrick, Kern county, Cal.

$2250.00 If sold immediately, elegant new Colonial house of six rooms, laundry and bath—very latest design. South frontage 50 foot lot, between Telegraph and San Pablo Avenues. Terms to suit. Further particulars at office.

GEORGE B. M. GRAY,
454 Ninth Street.

IF YOU WISH TO ADVERTISE IN NEWSPAPERS
ANYWHERE AT ANYTIME
Call on or Write
E. C. DAKE'S ADVERTISING AGENCY
64 & 65 Merchants' Exchange
SAN FRANCISCO, CAL.

Oakland Tribune

PUBLISHED DAILY (Sunday excepted)
—at—
413, 415 and 417 EIGHTH STREET
—by the—
TRIBUNE PUBLISHING COMPANY.
WILLIAM E. DARGIE, President.
Delivered by Carrier
—AT—
35c per Month

NOTICE TO SUBSCRIBERS.

Any subscriber not receiving The Tribune regularly, will please send a notice to this office and the complaint will be attended to at once.

The Eastern offices of the Oakland Tribune are situated at 230 to 234 Temple Court, New York City, and at 317 and 319 U. S. Express Building, Chicago, with Mr. E. Katz as manager.

UNION LABEL

AMUSEMENTS.

Macdonough—"By the Sad Sea Waves."
Dewey—"The Three Musketeers."
Columbia—"A Milk White Flag."
Grand Opera House—"The Conspirators."
Tivoli—"La Belle Helene."
California—"A Breach of Promise."
Orpheum—Vaudeville.
Alcazar—"The Three Musketeers."
Oakland Race Track—Races today.

PICNICS AT SHELL MOUND PARK.

Sunday, October 29th—Portuguese Benevolent Society of San Francisco.

SATURDAY.....OCTOBER 28, 1899.

The Koizebue mining district is now pronounced a flat failure. How can that be? It is a mountainous region up that way.

A home for Schley is now proposed. The real estate men seem to have worked up this new way of expressing a nation's gratitude.

Wonder if when an Oakland cyclist is out riding tandem with his best girl he could be arrested for wheeling through the city without a belle.

The citizens of Fresno are wailing because they, too, did not think of appealing to Andrew Carnegie for money for a library, instead of raising it among themselves. Their request would probably have been in vain, though, for Carnegie has doubtless heard enough about Fresno to know that they do not teach the young idea how to shoot by means of books down that way. They use the real thing.

San Francisco's Populists are fighting Mayor Phelan because they think that, being a bachelor, he cannot properly entertain the visitors who reach the metropolis. That is something new, for Populists to be drawing social lines, and it shows what a transformation life in a big city will effect in the man with the hoe. It is impossible, anyhow, for Populists to live up to all their traditions across the bay; it is too windy for them to go about with the hirsute emblems of their political faith.

Once more the cry is going up from the sheepmen of the western San Joaquin that owing to the big Government reservation their stock are in danger of starvation. They are not permitted to even drive their sheep across the Federal property to the grazing lands, and in consequence have to take a circuitous route of hundreds of miles, much of which is through the snow. However, the sheepmen have done so much damage to the forests in the past, by setting them on fire to give pasturage to their flocks, that the severe restrictions of the Government are amply justified.

POSTAL IMPROVEMENTS.

In the securing of an extension of postal facilities for the interior towns, Congressman Metcalf will have an opportunity to perform one of the most important and most popular pieces of work ever undertaken in the district. Great success has attended the experiment of rural free delivery, so much so that the Postal Department has decided to ask Congress for an increased appropriation, so that it may be inaugurated all over the country. The undertaking, though, is such a mammoth one that it is evident many years must elapse before a complete system is established, and meantime it will depend upon the individual efforts of Congressmen as to which sections are first favored.

As regards the extension of the mail delivery service of Oakland to the newly annexed district, there can be no question about that boon being obtained, for it belongs to us as a right. There can be no discrimination as to the mail service in various parts of the same city, and as the annexed district is just as much a part of Oakland as the block upon which the City Hall stands, the privileges accorded to the former routes must be extended to meet the new conditions. At the present time the accomplishment of this improvement appears to be an actual impossibility, owing to the lack of funds in the postal appropriation, for no margin is allowed to meet contingencies, such as have arisen in the case of this city. As to the future, though, Congressman Metcalf's promise to make the matter a personal issue as soon as he reaches Washington ensures the improvement at the earliest possible date.

The postal service of his district is one to which every Congressman can well afford to pay particular attention, for there is no feature of either our commercial or our social life that is fraught with more importance. It has been a mighty task to map out a satisfactory system in a country with such a wide territory as that of the United States, and the most confirmed grumbler must admit that extraordinary success has attended everything that has been done for us in that regard. There is of course room for improvement, but it is coming fast, and we can well afford to laud the energy and enterprise that is being displayed in that branch of our Government.

SHOPPING EXCURSIONS.

While the merchants of Oakland are engaged in devising ways and means for the upbuilding of home trade and the preservation of local business, their attention should be directed to a plan that is being successfully followed in various parts of the State. It consists of running weekly excursions to the principal city in each county from all points in the contiguous territory, special rates and inducements being offered in order to attract business from the countryside.

Sacramento has long enjoyed the benefits of such a system, and one of the most properous establishments in the Capital City owes its success to the plan. The excursions there are always run to town on Saturdays and the occasions invariably mean the flooding of the community with hundreds of visitors, nearly all of whom come for the express purpose of shopping. The result is that several thousands of dollars are in this manner attracted to the home city, and the money is kept in circulation locally instead of having it diverted to the San Francisco stores.

San Luis Obispo is about to inaugurate a similar method, for according to telegraphic advices, the merchants there have arranged for the running to town of weekly excursion trains from all parts of the county. Los Angeles is also going in for the proposition, though on a far more extensive scale, for down there the plans embrace running regular excursions from all points south of Tehachapi. As a matter of fact, the recently inaugurated movement in San Francisco whereby purchasers are to be brought to the metropolis from all the western States is on the same lines, for it contemplates centralizing business that would otherwise be inclined to scatter.

Why cannot Oakland adopt some such plan as regards the interior of Alameda county? With such a complete network of railroad and electric lines as is at our disposal, it would be easy enough to make the necessary transportation arrangements, and excursions could be run at, say the rate of a single fare for the round trip. The lines over which the visitors would be brought would undoubtedly co-operate with the merchants on the proposition, provided enough interest could be worked up to induce several hundreds to take the trip, and even if our local dealers had to bear some part of the transportation charges, they could well afford to do so. Special lines of wares such as would be likely to appeal to the country trade could be placed on sale for these occasions, and it is safe to say that the business would not be confined to any particular commodity, but would instead embrace practically everything on the counters.

The only actual objection that can be offered to this method of obtaining business is that it takes away custom from the various stores in the interior towns, and the argument is certainly a good one that they have just as much right to home trade as we have in Oakland. It is an age of competition, though, and as the country storekeepers will assuredly not claim that they are able to satisfy the wants of their local communities as regards all lines of goods, they cannot object to the Oakland merchants endeavoring to attract the trade to the metropolis of the county. San Francisco is bidding for it, and is getting a goodly percentage of this country business, and if we can succeed in keeping it all in Alameda county there should be little cause for complaint from any quarter. The subject is one that the Merchants' Exchange might at least consider with profit, for if this excursion train business is proving such a big success in other parts of the State, there does not seem to be any reason why similar results would not attend it here.

PRESIDENT GILMAN AND CALIFORNIA.

There was deep significance to the participation of Dr. Daniel Coit Gilman in the ceremonials inaugurating President Wheeler's administration of the University of California. President Gilman is no stranger to this State. He knows California and is known of it. A share of his life and personality are interwoven in the intellectual and moral fibre of the State. After an absence of a quarter of a century, he revisits our Coast and the scene and field with which his name and influence are indissolubly associated.

There was a graceful fitness in the circumstance that the University of California's president of twenty-five years ago should have been the one this week to welcome and induct into office its president of today and of its brilliantly opening future. There was poetic justice in that circumstance, too.

It will delight the lovers of our State and of its crowning educational institution to forget the causes which made President Gilman leave us for his continued and lofty career as one of the nation's foremost educational chieftains in the East—the world-known president of Johns Hopkins University. Suffice to say, as was remarked by the sagacious and candid ones at that time, President Gilman while first in California, was "the voice of one crying in the wilderness."

California can afford to admit this now. President Gilman's presence here on this occasion is a welcome measure of the progress that our commonwealth and people have made in the finer life, in "the things above," as President Wheeler lately defined them in his introductory talk to his students.

This occasion itself is a coefficient of that measure. The President of Johns Hopkins comes to greet as the incumbent of his old place here and the President of California's University a man of his own kind and type and calibre who does not shrink from taking up the burden which he, in that distant and outgrown day, was constrained to lay down.

This fact alone constitutes not only a mark of California's advancement, but an omen of its indefinitely expanding future.

It is suggested that President McKinley offer his services as mediator between the Transvaal and Great Britain. It would be rather odd, though, for the United States to volunteer to bring about peace for other squabbling nations, in view of the fact that it is itself engaged in a broil at the Philippines. The case would be one where we would doubtless be reminded that "charity begins at home."

Now that Henry Irving and his company have landed on American soil again, our local theatrical managers should offer them every inducement to come out West. The enormous success that attended Irving's visit here five years ago would undoubtedly be repeated, and the Coast would not only enjoy a rare dramatic treat, but there would be lots of money in it for the promoters.

Alfred Vanderbilt is to receive $50,000,000 from his father's estate. No wonder he was in such a hurry to get home when he was here the other day; he probably had a quiet tip in advance from the lawyers who drew the will.

PERSONAL.

Mrs. D. Oliver has been visiting Mrs. J. C. Samuel of Yuba city.

Mrs. Amelia Greenman is visiting her parents Mr. and Mrs. Gruenhagen of San Luis Obispo.

J. W. Evans was recently in Fresno.

Miss Sarah Grier is visiting her sister, Mrs. Fred J. Titus.

Miss Alice Voorheis and Miss Anda Baker were recently visiting at Merced.

C. H. Ball has been visiting at Vacaville.

Philip Carey has returned from a visit to relatives at Madera.

Mr. and Mrs. T. J. Donelin have been visiting friends at Chico.

J. W. Nelson was recently in Chico.

R. H. Magill was recently in Chico on business.

R. Wear was recently in Paso Robles visiting his son Fred Wear.

Mrs. Phillips and children of Paso Robles have been visiting her parents in this city.

Mrs. George Nuckolls of Paso Robles has been visiting in this city.

C. D. Vincent was recently in Nevada City.

Mrs. De Vries of London is visiting her sister, Mrs. E. H. Kittredge of this city.

Mr. and Mrs. Frederick Stolp are in Los Angeles where they will spend part of the winter.

The Chabots have closed their country home, Villarmi, and have returned to this city.

Mrs. Granville Abbott has gone to Nevada for a vacation.

Mr. and Mrs. Robert Lee Stephenson are building a home at Linda Vista. Mrs. Stephenson will spend a month East, after which they will move into their new home.

Mrs. James Moffitt and the Misses Lucy and Alice Moffitt have gone East to spend the winter at New York.

Mrs. J. P. Edeff and Miss Florence Edeff have returned from a trip to the Sierras.

B. Marx, a prominent nurseryman of Philadelphia, is registered at the Metropole.

Mrs. Truman Coffin, wife of Judge Coffin of Nevada is registered at the Metropole.

J. F. Waterhouse a mining man of Yuba City, is at the Crellin.

Carl Abbott from Honolulu is a guest of J. P. Barrett at the Hotel Metropole.

O. P. Romigh and wife are registered at the Hotel Metropole. Mr. Romigh brings a stable of race horses from Chicago.

Ralph Stocker has returned from a few days' visit to Mrs. Nome at Sunol.

GRAND MERCHANTS CARNIVAL FOR CHRISTMAS WEEK.

There will be a grand carnival in Oakland during the week preceding Christmas.

It will be a business carnival. All the merchants in the city will be interested in it.

The Home Trading Committee of the Merchants' Exchange is now making arrangements to make the affair one worthy of the city and its merchants.

It is proposed to have the streets illuminated in magnificent style. There will be maskers on parade and a grand band of music. There will be a program every night during the week.

REFLECTED HEAT.

"Was it hot in your town this summer, Miss Piker?"

"I got freckles from the moon shining on me."—Chicago Record.

HEADING HER OFF.

"William, our daughter is determined to go on the stage.'

"Well, we must stop that. Find out whether she is crazy for new frocks or admiration."—Chicago Record.

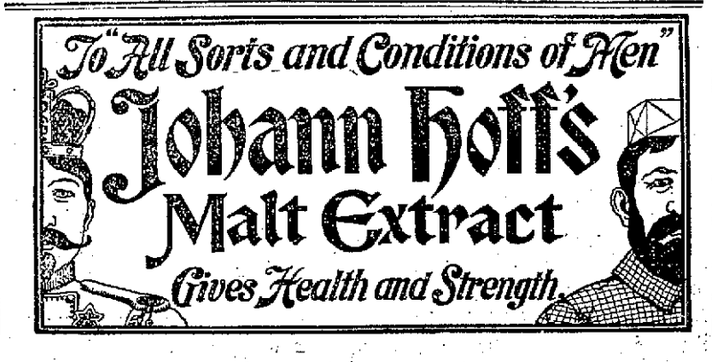

Comments on Passing Events.

By HENRY A. CHITTENDEN.

The event of the week has been the inauguration of Benjamin Ide Wheeler as successor to Dr. Martin Kellogg in the presidency of the University of California. To any man whom the regents who have conducted this institution through all its later problems and vicissitudes with on the whole marvelous skill, devotedness and success, would have selected for this office, the people and the thinkers and scholars of California would have accorded a generous and hopeful greeting. There are facts attending the accession of President Wheeler, which no less than the items in the record and past achievements of the man, afford peculiar cause for great rejoicing among wise observers.

In the first instance Mr. Wheeler, as a condition precedent to his acceptance of the call to this post, insisted, with a strenuousness that was alarming to those who did not know the man, upon an excess of powers over the internal conduct of the university consistent with his own advanced conception of the present and the enlarging functions of the modern university president. Regents, faculty and citizens of California alike shrank from the imperative terms which this proposed president prescribed.

How right he was in them, how worthy he was and is of their concession, that was tremblingly made, may be seen to the satisfaction and content of every one who has both met the man face to face and has studied, however curiously, the lines of thought in his inaugural address. If there are any among my readers who wish to accurately forecast the future of our State University and the administration of President Wheeler, I advise them to make a study of that impressive and enlightening document.

* * *

By the wise concurrent action of the Board of Library Trustees, to whom Mayor Snow and the City Council referred the problem of the selection of a site, in compliance with the conditions of Mr. Carnegie's unsolicited gift, its solution has been practically reached.

Behind their selection of Lafayette Square it is probably safe to say eight-tenths of the people of Oakland stand. Among the other two-tenths probably there are some very good and sincere ideas, as well as good and sincere men. This is no time, however, for such ideas to be either breached or pushed. What our people and their officials now need to do; what it is their manifest duty to do, is to stand together for the great common end, the acquisition of a worthy site and library structure through the materialization of Mr. Carnegie's gift.

As little time as possible should be lost in breaking ground for the new library structure in Lafayette Square.

* * *

There seems to be hardly room this week to more than glance at what struck me as a singularly original and cogent thought in the series of interviews with bankers about Oakland improvements lately presented in the columns of The Tribune. Banker W. W. Garthwaite made the point that in our plans for beautifying our city we should run more to water and less to land. Without developing this strong idea in its details or applying it to specific localities, he said, in effect, that instead of dredging to increase our area of made land, we ought to dredge to enlarge our water areas. He would have had our beautiful Lake Merritt extended further inland. He would have something in the nature of a grand boulevard all the way between Oakland and Alameda, surrounded by pure salt water courses on both sides for the whole distance. Let us extend our water scapes as well as improve our landscapes, he said in substance.

His idea is supported by the fact that Oakland, unlike New York and San Francisco, has plenty of land to spare and can very easily and well afford to make such use of artificial water courses as are possible to few other cities.

* * *

I deem it about time that something more and better than tacit justice should be done to young Mr. Harry Harries and to the feelings of his family. I am averse to quarreling with my newspaper neighbors, and therefore shall neither name nor censure the San Francisco morning paper which a day or two after the attempt at burglary in the Jackson street residence of Mr. Harries raised a cloud of innuendoes and charges against young Mr. Harries, all to the purport that he enacted an imaginary struggle in the apartments of his home with phantom opponents, for the mere purpose of acquiring a sort of fame in Oakland social circles for frontiersman bravery. Those ridiculous aspersions have fallen by their own weakness. Chief of Police Hodgkins, I am glad to note, instantly dissociated himself from them by denying as a pure newspaper fake the alleged interview which sought to present him as the father of the charges.

While the family and this much traduced young man can afford and may prefer to accept this quiet disposition of the matter, it is doubtful whether Oakland as a community can. The assumption that a rationally-bred young man of twenty-one, not suddenly become a candidate for Bedlam, could rise in the "wee, sma' hours," and go through all the details of a triangular duel to the death in the dark, firing many shots, one of them at himself within a half-inch of his own heart, could be seriously entertained only by persons themselves candidates for Bedlam. Mr. Harry Harries is still, after the lapse of two weeks, closely confined and suffering painfully from that injury. It now appears that those "burglar-like" tools, which were cited to give color to this cruel romance, consisted of playthings taken from the house by the police on the morning of its raid.

In view of the dangers to which such blundering and frivolous publications, if encouraged by condonation, expose all the members of society, it certainly is desirable that they should be rebuked and retracted when run to earth. This column and The Tribune, I am sure, are glad to render full justice to Master Harry Harries, and to do it by re-echoing the terms in which Chief Hodgkins characterized him the day of the encounter, as "the bravest and coolest young fellow" he had ever seen, and as "a chip of the old block." But it strikes me that a good deal more in the way of tribute than this is the simple due of this youth and family, and from a different source.

* * *

"What makes big, stout cities" is the title of a spirited little editorial in the Harlequin, a weekly journal of no little promise of literary merit and social success lately started in New Orleans by J. M. Levique, a practical newspaperman, and backed, I should judge, at least to the extent of some brilliant poetical and other contributions, by Scudday Richardson, literary editor and special writer of the New Orleans Times-Democrat. The article is so pertinent to Oakland in its present frame of mind and estate of fact, that to escape the temptation of stealing it for this column of The Tribune, I hasten to honestly quote it:

"Have you ever considered what makes great countries and great cities?

"It is the men who love home.

"Men who believe in home. In the genius of their people, in the courage, the abilities of their people.

"It is men of courage, men with convictions, clear-seeing men. Men who make it hot for the traitor and who construe as traitor any man who will do an unfriendly act to the city wherein he lives and who, as a certain species of loathsome bird, will befoul his nest.

"It is men who are genuine and true and cooperative; who revere right and justice; who make their public servants walk the chalked line and earn their pay.

"It is men with minds open to all their fellow citizens have to say—to all that the world has to say—men who can profit by example and who are as the chained lightning in catching on to anything which will benefit their city.

"It is big, stout men who make a big, stout city.

"Conditions are the accessories—the reality, the soul are these same men that I speak of.

"We have them here. Let's recognize them. Too long has the blatherskite, the wind-bag, the calamity-howler and the unclassified odds and ends held the rostrum. Relegate them. Let's get out our fly-paper and glue them down. We don't need them.

"Let the brain and brawn of this city be heard a little in more departments of its activity than in the vast workshops wherein is created its material wealth. Let them harness together in big, co-operative, material purposes. Let them harness together in politics, determined as a unit, that public service shall be aimed alone at public good and that every servant shall be measured from the standpoint of his inherent worth."

HENRY A. CHITTENDEN.

DR. BROWN TELLS SOME SECRETS ABOUT THE ENDEAVORERS.

There were only twenty-three of us at the last meeting of the club, which met at the California Hotel. The tables looked beautiful, and the dinner was better than usual. But the meeting was depressing because the majority of the Congregational ministers hereabouts do not care for a club; they prefer a church meeting, with a dinner prepared and served by the hard-working ladies of the church, a devotional service, the expense reduced to a minimum, and good sound Congregational doctrine presented by Congregationalists. The majority of these twenty-three men believe in a club; in the setting forth of views calculated to mold public opinion in California. It is probable that, as in most cases, the majority of our constituents who were absent will, in due time, have their plan adopted. The reports from the International Council and the American Board were full of meat.

The bystander listened to the remarks of Rev. C. R. Brown with especial interest, because he told some things not published in the press reports of the Boston Council. He told, for example, about the Christian Endeavor "brush" at that meeting and disclosed the fact that Dr. Clark's conspicuous absence from the platform did not meet the approval of many of the delegates. He went on and told of some of the kindly criticisms passed by some of the speakers upon the present condition of the Endeavor Society, how it is failing to measure up to the ideals of some pastors, and how Christian Endeavor may be exalted in some churches above Christianity. The conclusion is readily reached that there is in the East a decided reaction against some phases of Christian Endeavor. This reaction, which is not antagonistic, but kindly and constructive, is sufficient to set us all to thinking, and this is the only comment the bystander ventures to make.—The Pacific.

CONGREGATIONAL WRITER SAYS B. FAY MILLS IS PATHETIC.

There is something pathetic in the return of this brilliant evangelist to the city where he was converted, and where he met with such signal success as a preacher to the unconverted. He appeared in the First Unitarian Church, which was by no means filled. His sermon was like a rope of sand. He himself appears to be lost in the wilderness of doubt. Nobody has denounced him, nobody speaks of him disparagingly. His reception here was one of supreme and significant indifference, not because he has changed his faith, because that is his prerogative, nor because he has united with the Unitarians, because that is not a crime, but because the impression has been made that he has lost his positive note, has somewhere lost his shining armor, and is standing upon a foundation of sand.

After all, the most liberal minds demand a foundation, a creed, a basis. The man without a well-defined, positive creed, even if it be poor, is of all men theologically miserable and ecclesiastically lonely. Such a man is B. Fay Mills.—The Pacific.

A. A. Denison Will Speak.

Sunday evening A. A. Denison will speak upon "The Social Organism" before Oakland Section, Socialist Labor Party. These meetings are held at Grand Army Hall, No. 469 Thirteenth, between Broadway and Franklin, and the public is welcome, there being no charge for admission. The lectures begin at 8 o'clock and are followed by questions and a discussion. President Benjamin Ide Wheeler of the State University has accepted an invitation to address the club at a later date.

Deserted His Wife.

Helen E. Hankens has been granted a divorce from John F. Hankens on the ground of desertion. The custody of the two minor children was awarded to the mother.

GOES EAST TO BE AN ACTRESS.

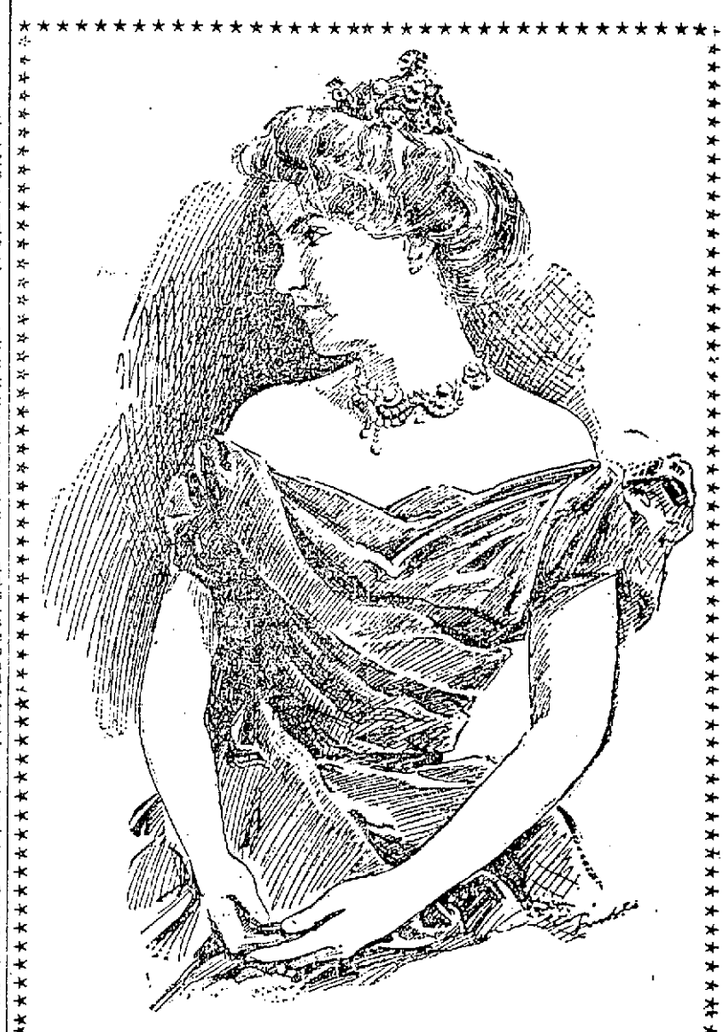

MADAME ALGERIA DE REYNA-BARRIOS.

Madame Barrios, who has been living in San Francisco, has gone East with her teacher to prepare for the stage. She intends to work hard and become a great actress. Mrs. Barrios has many friends in Oakland.

DAVIE TO RUN AN EXPRESS SYSTEM.

Ex-Mayor John L. Davie announces today that he will start an express system in connection with his ferry freight system between Oakland and San Francisco.

Mr. Davie proposes to run wagons through Oakland, Alameda and Berkeley. He will also have a collecting service in San Francisco. Mr. Davie asks the merchants not to tie themselves up with contracts until they can see him.

AT OAKLAND PARK TOMORROW.

On account of the inclemency of the weather the vaudeville entertainment at Oakland Park did not take place last Sunday, but will continue every Sunday hereafter, weather permitting. Tomorrow an unusually fine show is in store for those who attend, which will embrace the celebrated Keltons and their laugh-making family and their wonderful trained dogs. The Stankeys, Charles and Mae, the popular sketch team, will also appear in addition to Harry Lloyd, the character artist. The entertainment will conclude with a grand aerodrome drop by one of the most eminent and daring "sky climbers" on the Pacific coast. Altogether the program is an unusually fine one.

A Frightful Blunder.

Will often cause a horrible Burn, Scald, Cut or Bruise. Bucklen's Arnica Salve, the best in the world, will kill the pain and promptly heal it. Cures Old Sores, Fever Sores, Ulcers, Boils, Felons, Corns, all Skin Eruptions. Best Pile cure on earth. Only 25 cts a box. Cure guaranteed. Sold by Osgood Bros., Seventh and

Everyone a Beauty.

Just arrived, our very latest importation of baby carriages. All the up-to-date styles. Inspect them, at Walter Meese's, 1009 Washington street. Phone main 537.

James E. Pepper, a celebrated whiskey on sale by E. F. Thayer, 464 Eighth street

MACDONOUGH THEATER
WEDNESDAY EVENING, NOV. 1st.
Grand Concert Given By
THE LEAGUE OF THE CROSS
Military Band
Popular Prices, 50c. and 25c.
Seats Now on Sale.

MACDONOUGH THEATRE
TWO NIGHTS.
Friday and Saturday : : October 27, 28.
MATHEWS AND BULGER
In the Laughing Farce Comedy.
BY THE SAD SEA WAVES
Popular Prices: $1.00, 75c, 50c, 25c
Seats Now On Sale.

DEWEY THEATRE.
Lander Stevens, Lessee and Manager | 'Phone
E. J. Holden, Business Manager | Main 50
Monday, Wednesday, Saturday, and Saturday Matinee
THE THREE MUSKETEERS
Tuesday, Thursday, Friday and Sunday
HAMLET
Seats on sale at Smith's Drug Store, Twelfth St., near Broadway, and at Box Office. Prices, 10c, 20c, 30c.

RACING RACING RACING
CALIFORNIA JOCKEY CLUB.
OAKLAND RACE TRACK.
Racing Monday, Tuesday, Wednesday, Thursday, Friday and Saturday. Rain or shine.
Five or more races each day.
Races start at 2:15 P. M. sharp.
Ferry boats leave San Francisco at 12 M. and 12:30, 1, 1:30, 2, 2:30 and 3 P. M., connecting with trains stopping at the entrance to the track. Buy your ferry tickets to Shell Mound. All trains via Oakland mole connect with San Pablo avenue electric cars at Seventh and Broadway. Also all trains via Alameda mole connect with San Pablo avenue electric cars at Fourteenth and Broadway. These electric cars go direct to the track in fifteen minutes.
Returning—Trains leave the track at 4:15 and 4:45 P. M. and immediately after the last race.
THOMAS H. WILLIAMS JR., President.
R. B. MILROY, Secretary.

REMOVAL
J. H. MACDONALD & CO.
After seventeen years in their present location announce the Removal of their office on October 1st to
1052 BROADWAY, Cor. 11th

The rush to
Blumenthal's
Great Mark-Down Sale still continues. New bargains are placed on sale daily. This week big bargains in Men's, Ladie's and Children's Underwear.

Men's and Ladies' Tennis Flannel Nightgowns..50c ea
Ladies' Tennis Flannel Underskirts.....25c ea
Men's and Ladies' Merino Underwear.....25c ea

Big Bargains in White and Colored Blankets and Comforters. Dress Plaids from 15c up. Crash Toweling, 4c yard. 100,000 yards of Lace from one cent up. Closing out 500 Ladies' Belts, 5c each. Ladies' Embroidered Hemstitch Handkerchiefs, 5c each, and all through the stock prices have been cut in two. We are Headquarters for Trunks, Suit Cases and Alligator Satchels. Remember the address:

1051 Washington St., N. W. Cor. Eleventh St.

WITH THE POLITICIANS.

Editor De Young Again in the Race For Senator.

(Special to the Tribune.)

SAN FRANCISCO, October 28.—"How about the extra session?" is the question that is upon everyone's lips, but an answer cometh not, for the only person capable of giving one, to-wit, Colonel Burns, remains incommunicado as far as that particular subject is concerned.

That there will be a session is no longer a matter of doubt, for there is enough handwriting on the wall to carry conviction on that point. The only thing that remains unsettled, therefore, is as to when it will be and the anxiety in that regard will doubtless soon be quenched, for unless all tokens fail November will not pass by without the climax being reached.

The most interesting development of late has been the injection of M. H. De Young into the contest again, and around his banner the erstwhile Grant managers are flocking. Whether or not they are doing so out of personal esteem for the enterprising proprietor of the Chronicle, or so as to provide themselves with a club to hold over Burns' head is a problem as yet unsolved, but whatever the cause they are booming their new man for all they are worth. Their original plan was to get Claus Spreckels into the fight, and for awhile the sugar magnate was subjected to a process of boosting, which, however, fell flat, for he was shrewd enough to discern the little game that it was desired to play at his expense.

De Young, however, presents the right kind of material for them to work upon, and in view of his inordinate ambition to reach the upper branch of Congress it has needed no urging to get him to consent to having his name used again. There is a plausible proposition to lay before De Young, too that is apparently a very strong argument, and is admittedly so in one sense. The point is that now that the Crockers are out of the railroad company the antagonism to his candidacy that was worked up in that corporation has been removed and that he can, therefore, have clear sailing with the Hobart building officials.

De Young, therefore, is said to figure on being able to command the very sources of strength that led to his withdrawal from the fight when he learned that they would be lined up against him last winter, and although he has made no active public move as yet, he has made a score under cover. Outside of receiving the support of the ex-managers of Grant he has succeeded but little, however, for the pledges that have been given to Colonel Burns are of the kind that stick.

NEW CANDIDATES.

Mention of new candidates brings to mind that the entry of W. W. Bowers of San Diego into the field has led to a vigorous attack upon him by the Union of that city. Here is a sample paragraph from an editorial headed "A Fakir in the Field" that the Union gave vent to this week: "In the first place, Southern California has been for U. S. Grant and is for him still. There is no talk, so far as the Union knows, that in the event of an extra session being held, this part of the State would think of taking up a new candidate. It certainly would not turn to the most effectively used up hack politician that ever ran behind his ticket and was turned down by the people for his treachery. Moreover, when the California Legislature elects a Senator, a Republican and not a Bryanite is to be chosen. In 1896 Mr. Bowers bolted the Republican financial platform. He labored under the delusion that he could talk free silver and be elected. Party traitors are not considered when it is a question of Senatorial timber."

And so the article goes on, ripping Bowers up and down and incidentally handing a bouquet to Grant at every opportunity. As for the latter proposition, though, the efforts of the Union and all the other elements that are so anxiously endeavoring to induce Grant to remain in the fight will be in vain for that gentleman's leg is still suffering from the severe wrench that was given it last winter and he does not propose to lay himself open to another such attack. Those who thought that he was so disgusted with the whole affair that he would be likely to cut bait and leave California for good did some faulty calculating though, for Grant is just now giving very convincing evidence that he proposes remaining in the State permanently. He is investing very heavily in both real estate and business property in San Diego, one of his latest ventures being a hotel that cost him in the neighborhood of $60,000.

As an office-seeker though Grant has dropped out of sight, if not permanently for a long time. The people down that way are liable to elect him Mayor of San Diego, or he could perhaps reach Congress from that district, but to essay another venture for United States Senator is out of the question under the present conditions. There has been some talk that he might run in Perkins' place two years from now under an arrangement with that Senator, but this is now very unlikely, for that gentleman is already industriously canvassing the situation in his own behalf.

So far, Senator Perkins is said to be not any too well pleased with the outlook. He is satisfied that his popularity is well established with the masses of the citizens, but where the rub will come is as regards the organization. The election of Col. Burns now will undoubtedly mean the candidacy of Governor Gage for the Senatorship three years hence, and as the party machinery in furtherance of that programme will endeavor to throw the Senatorship to the South and the Gubernatorial nomination to this part of the State, Perkins realizes that he will have a big proposition to buck. However, he is working quietly on his old lines, and though he has lost the services of his old-time lieutenant, Billy Hamilton, who so ably canvassed the State for him three years ago, he thinks he will be able to make the connections again that proved so successful on the last occasion.

Before dismissing the Senatorial subject, let it be said that Col. Burns' position is stronger to-day than it ever has been before. The vigorous canvass that has been made of the State in his interests since the Legislature closed has been very effective, and when the call goes out for a gathering at Sacramento, as it will do very soon, the man who likes to bet on a sure thing cannot do better than to plank down his money on the Colonel. He returned from Los Angeles last Wednesday, where his visit led to all kinds of speculation on the part of the local press of that city and stirred things up generally in journalistic and political circles.

Where it must be apparent to everyone that the Colonel has made great gains is that nowadays practically every Republican is willing to go into caucus, whereas when they were at Sacramento, fully a score of them would have had to be dragged into such a deliberation with wild horses. Now, however, they are satisfied to participate voluntarily, and as this is all the Colonel ever asked of them, it can be seen that his greatest point has been gained.

As to his being able to take care of himself in caucus—well, let the results do the talking. One thing must be conceded by every rational individual, and that is that the Colonel would not have been centering his efforts on a caucus at this time if he thought it would result in his own undoing.

STRATTON'S SUCCESSOR.

Much interest is being manifested this side of the bay in the question of who will succeed Senator Stratton, for although the election is a long way off now, of course, is the time when the nomination will be practically disposed of. Since writing on the subject last week, a number of important developments have taken place, not the least of which is that Harry Melvin is said to have withdrawn from the fight.

Russ Lukens is industriously canvassing the situation, and is said to be endeavoring to tie up with the Dalton-Pardee-Jordan combination, but that he cannot obtain any assistance of that description at this particular time can be seen by a cursory review of how everything is developing.

For example Assemblyman Bliss wants to be considered for the nomination. He is of the opinion that his record at Sacramento entitles him to promotion, and he is therefore trying to get together enough strength to warrant shying his castor into the ring.

Ex-Assemblyman C. G. Dodge is also figuring on the vacancy. Although Dodge has been practically out of public life since his term in the House ended four years ago, he has kept more or less of a grip on his old position in politics, and thinks he has at least a fighting chance of getting the chair Stratton is about to vacate.

When it is stated, however, that the name of Attorney George W. Reed is being mentioned for the place it can be seen that the other candidates will have to do some lively scratching if he should step into the arena, for he can command a wide variety of strength, especially for that particular position. It is not believed, though, that he cares about making the run, as to do so would mean the sacrifice of important business interests, and he scarcely feels justified in doing so at this time. However, it is possible that he may change his mind, and if he does so, the other candidates will know they have a fight on their hands.

Attorney W. H. Chickering will probably be a candidate if all goes well. He is feeling his way very cautiously on the subject, and his immediate friends are satisfied that nothing would please him better than to be able to prefix the title of Senator to his name. However, like George Reed, he is not inclined to get out and make an open fight for the nomination, though if it should look like coming his way he will be on hand to receive it.

The Senatorial nomination will doubtless be influenced to a great extent by the Supervisorial fight, for it is patent that neither the Fifth nor the Seventh Ward can expect to carry off both those places. The impression prevails, therefore, that the Supervisorship will go to the Seventh Ward and the Senatorship will either go to the Fifth or that part of the district located in the Second Ward.

MUNICIPAL ELECTION.

As the municipal election here will take place a week from next Tuesday, it need scarcely be said that the campaign is at fever heat, and that whatever good work the candidates are capable of is now being done. The vigor that is being put into the Horace Davis fight has been the surprise so far, for in addition to his personally making one of the most active individual canvasses on record here, his friends are literally scouring the city from one end to the other in the endeavor to rally votes to his banner.

The advertising that is being done in Davis' behalf has made the Democrats open their eyes. His name confronts everyone who enters a street car no matter in what part of the city, and every corner grocery seems engaged in the work of prosecuting his claims. The dead walls and advertising boards are covered with literature proclaiming his candidacy, while teams galore are daily carrying canvas trappings that keep his name well before the public. Every store, big and little, is being visited by crusaders in his behalf, while in a great many sections of the city, that most effective of all political work—a house to house canvass is being made in his interests. Added to all this is the fact that he is speaking two or three times nightly and devotes his days to personal efforts, and it can be seen that he is not losing a trick in the political game.

Phelan is getting somewhat scared at the result of so much activity on the part of his opponent, and in order to offset as much of it as possible he, too, is doing some plunging in advertising lines, and is making as close a personal canvass as he can. He thinks that the charter decision has been a big card in his favor, for although Davis was actively identified with the movement, Phelan claims the lion's share of the credit in getting the measure before the people.

The proposed improvement of the Panhandle is going to cut a big figure in the result, for this is another project that Phelan figures should be credited to his account, for if he is elected there is little doubt that it will go through. All the real estate men are naturally supporting him on that proposition, for the consummation of the enterprise will mean a big boom for their business not alone in relocating the 300 or more property owners who will be bought out, but in the increased activity that will undoubtedly result to the market should so mammoth an undertaking be carried out. Then again all the residents in the Panhandle district and the territory adjacent thereto are booming the proposition, and as several thousand votes are located in that particular part of town, Phelan figures he is going to make a big winning on those lines.

It is a poor rule though that won't work both ways, for where Davis will get votes on the Panhandle matter is from the large element that is opposed to the scheme. There are thousands of taxpayers residing in sections of the city remote from the proposed improvement who object to millions of dollars being expended in that manner, and in urging their point they claim that the appraisement of the property that it is proposed to condemn is thirty per cent too high. It can be seen, therefore, that Davis will not be as badly hurt in this regard as might be thought at first glance—in fact many believe that it will redound to his benefit.

Aspirants For Senator Stratton's Office.

Vigor of Horace Davis' Canvass Alarms Phelan.

Where Davis' friends are scoring many points in his favor is on his record. They are calling up the way he fought for the Exclusion Act while in Congress despite the fact that he was ruining his personal business interests on the Pacific Coast thereby, and as an evidence of his fairness of mind it is shown that he was the first Congressman to throw open to competitive examination his personal appointments at West Point and Annapolis. Altogether, therefore, the fight between the two heads of the tickets is assuming a very interesting aspect, for although Phelan is undoubtedly still in command of the situation there is no telling what there last few days of the campaign may develop.

SHERIFF'S FIGHT.

Probably the man most certain of success in the approaching election is John Lackmann, the Republican nominee for Sheriff. Although, when the Democrats selected Supervisor Deasy as their candidate for the place they thought they had a good chance of success, they are now willing to admit that they are out of it, for Lackmann is sweeping everything before him.

City and County Attorney Franklin Lane is another whose success seems also assured, and although the general opinion prevails that Assessor Dodge cannot be beaten, there is always doubt of reelection for the man who holds that position, especially when he has been so radical in his work as Dodge has been. Every property owner has been made to toe the scratch, and storekeepers have found that the old-time make-believe assessments would not do, and as there is sure to be lots of disaffection therefore in these elements, and he has also created a lot of soreheads through his vigilance regarding the poll-tax, it is thought by some that his fight is harder than he imagines. However, it is reasonably certain that he will be elected.

Louis F. Byington, as Grand Orator of the Native Sons, and with his Supervisorial record to back him up, has on the face of things the inside of the running for District Attorney, but his Republican opponent, Alfred Black, is doing some good work. Black is quite a performer on the cornet and as, for some time past, he has been playing at church concerts and amateur gatherings all over town, he has achieved much popularity that way.

For Public Administrator the fight is a merry one, with the odds slightly in the favor of Farnum, the Republican, while Dick Doolan, the Democratic nominee for Tax Collector, though apparently possessing the advantage, has had to encounter a fight in his own district. County Clerk Deane is making a spirited run for reelection, and looks like a winner.

Although a Gold Democrat, Charles Wesley Reed, will beyond doubt be elected Supervisor, for all Stanton's friends have taken off their coats for him in return for the way he fought Popper and Braunhart in Stanton's behalf four years or so ago.

Conlan, Mogan and Joachimson will undoubtedly be elected Police Judges, while the fourth place lies between L. G. Carpenter, Ex-Judge Low, George Cabaness and A. W. Fritz.

By the way, an important piece of exclusive information that your correspondent is able to chronicle is that Ex-Senator Biggy will be appointed either a Civil Service Commissioner or a member of the Board of Public Works should Phelan be elected. A place on the Board of Works is also assured to P. H. McCarthy on the same contingency.

RACING MAGNATES.

Now that all the disputes between the racing magnates have been disposed of, work on the new Tanfaran Park is being rushed day and night in order to get it ready for the opening, this day week. Money is the last consideration in the premises there just now, everything being centered on getting the work done and gigantic as is the task that remains, there is little doubt that the opening will take place on time.

There is a good deal of talk going the rounds that Ingleside will open up at the end of the coming month, but there is nothing in the rumors. It will remain closed as long as the present Supervisors are in office.

NOTES.

United States Marshal Shine has gone for a trip to Washington, D. C.

Thomas J. Kirk, State Superintendent of Public Instruction, is in town.

Congressman De Vries has been passing a few days in the city.

Ex-Senator Linder of Tulare is making the rounds again.

Assemblyman Caminetti has been down from Amador this week attending the miners' convention. Senator John F. Davis has been here on a like errand.

Senator Rowell of Fresno is around the Palace lobbies.

HATTON.

"Necessity is the Mother of Invention."

It was the necessity for an honest, reliable blood purifier and tonic that brought into existence Hood's Sarsaparilla. It is a highly concentrated extract prepared by a combination, proportion and process peculiar to itself and giving to Hood's Sarsaparilla unequalled curative power.

Its wonderful record of cures has made it America's Greatest Medicine.

Rosy Cheeks.—*"I have good health and rosy cheeks, thanks to Hood's Sarsaparilla. It builds me up and saves doctor bills." Mary A. Burke, East Clair St., Indianapolis, Ind.*

Hood's Sarsaparilla
Never Disappoints

Hood's Pills cure liver ills; the non-irritating and only cathartic to take with Hood's Sarsaparilla.

INSANE WHEN SHE KILLED HER CHILD

Coroner's Jury Finds That Mrs Baago Was Not Responsible.

The jury under the direction of Coroner Curry of Contra Costa county held an inquest yesterday at San Pablo on the remains of Rosie Baago, the nine-year-old girl whose headless body, with the head in a corner on a blood-stained butcher knife, were found in a room of the little house on Sheep Island, eight miles off the shore of Berkeley.

The verdict was to the effect that the act of homicide was performed by the child's mother, the wife of Peter Baago, in a fit of despondency amounting to insanity.

This verdict was reached after the examination of a number of witnesses, the last of whom was Dr. A. de B. Marconnay of West Berkeley, the family physician of the Baagos for a number of years. The jury expressed the opinion that Mrs. Baago took her own life by plunging into the bay, and at the instance of Coroner Curry a good deal of dragging of the waters for its recovery has been done.

The jury impaneled were Frank Fay, Tom Malloney, Joe Malloney, Manuel Gomez Jr., Adolph Flohs, C. H. Marick and J. G. Moltoza.

Dr. Marconnay, who gave his evidence mainly from notes, completely diverted the thought of the jury from the directions in which had been turned by Coroner Curry's questioning of some of the other witnesses. He testified that he last saw Mrs. Baago on September 6th, when she was suffering from an aggravated ailment that made her irritable and nervous.

The doctor then warned her that she might do acts for which she was not responsible. Twice, at considerable intervals of time, he testified, she had told him that she would never survive her child nor would she allow her child to outlive herself. The child, he said, was sickly and anæmic, its physical condition being an additional source of worriment to the mother.

The other witnesses were Elmer Ibsen, a schooner skipper who made four trips a month to the island, Hans Hansen and Andrew Anderson, who worked on the island, Chris Olsen, a sailor, Deputy Marshal Rawson of Berkeley, and Peter Baago, the father of the slaughtered child, who told about his protracted disagreements with his wife and their arrangement, made last Saturday in Attorney Button's office, to live apart.

ALAMEDA

MRS. RAUM HAS GONE AWAY.

Snake Causes Trouble Between Two Old Friends.

ALAMEDA, Oct. 28.—Mrs. John R. Raum, of 1115 Santa Clara avenue has left her two young children in a convent school, and without ever telling them good-bye has sailed away for Portland.

On the same steamer went C. H. Babcock, an undertaker, infatuation for whom caused Mrs. Raum some months ago to drive her aged husband from the house which he had given her on Santa Clara avenue.

Frenchman's Snake.

Joseph Purch appeared before Justice Morris last evening and swore out a warrant for the arrest of John Doe Bouchet for disturbing the peace.

Both men are natives of France and until a few days ago had been the best of friends, even occupying the same room. Last Wednesday an estrangement resulting owing to Bouchet's objection to diving in the same room occupied by a huge bull-snake. Wednesday afternoon Purch took a stroll to the foothills near Laundry Farm and while crossing a canyon he came upon a large bull-snake. After several Svengali motions the snake was persuaded to crawl into Purch's pocket and was in that manner carried by the latter to his room. The snake was carefully put to bed and Purch started down the street to take dinner with his friend Bouchet. After dinner and several glasses of vino Bouchet started for home. After entering the apartment and lighting the lamp he started toward the bed. The sight that met his gaze almost made his blood turn cold. Then his brain began to whirl and the number of snakes began to increase until the room seemed fairly alive with reptiles. Finally in a frenzy of desperation Bouchet seized a large knife and with one mighty swing he severed the head of the snake from its body. Gathering up the remains he threw them out of the window.

Purch arrived shortly after and upon learning the fate of his pet proceeded to curse in broken French and ordered Bouchet from the room. The latter refused to go. Knives were drawn and threats of violence made.

Purch swore he would be revenged, but bore up under his sorrow until this evening, when his feelings completely gave way and he appeared before Justice Morris and swore to the complaint for Bouchet's arrest.

Bouchet was arrested by Constable Gray this evening. He will appear before Justice Morris in the morning to have the time set for hearing the case.

Chinese Shanties.

Residents in the vicinity of Santa Clara avenue and Stanton street are protesting against the rebuilding of the Chinese laundry shanties that were recently burned down there. The old shanties were eyesores, and the residents had been trying in vain for twenty-five years to get them removed.

The residents have invoked the aid of the City Trustees, who have referred the matter to the Board of Health, but apparently there is no law to prevent the rebuilding of the wash-houses.

Wooden Awnings.

By order o fthe City Trustees the remaining wooden awnings on Park street, with the exception of that of the Water Works building and that of the Park Hotel, which forms a balcony, are to be removed. The Street Superintendent notified property owners that the structures were unsafe and must b removed. Today the old wooden awning on the building adjoining the Methodist Episcopal Church block was taken down.

Died of Paralysis.

Mrs. Priscilla Peck died as the result of a stroke of paralysis at the home of her daughter, Mrs. Robert E. eKaron, 1615 Dayton avenue. Up to Wednesday night Mrs. Peck seemed in excellent health. At 11 o'clock that evening her daughter was alarmed by her heavy breathing and hurrying to her room found her lying helpless. The deceased was 71 years of age. She was the mother of Mrs. L. Jacobi, Mrs. R. D. Hunter, Mrs. R. E. Kearon and Mrs. A. M. Hickox of this city, and Mrs. Charles Tichnor of Binghamton, N. Y.

ARSON CASE AGAINST BISHOP.

Police Secure Valuable Evidence at the Home.

Robert Bishop, the man who is accused of arson in connection with the burning of his house and barn at the corner of of Twelfth street and Stanford avenue, Golden Gate, was admitted to bail this morning in the sum of $2,000, the sureties being George H. Barrett, of 1210 Webster street, and Margaret McAllister of 155 Eighth street. Bishop has retained T. F. Garrity as his attorney.

The case will undoubtedly be fought in a very spirited manner, although thus far only circumstantial evidence has been addduced. The detectives are still working on the case and, while they decline to talk on the subject, it is known that they have found clews which are at least in keeping with the facts which were earlier developed in the case.

On the assumption that the accused bored the holes in the floor through which the oil was poured to the ceiling beneath, it became necessary to find in the old man's possession or on the premises an augur with which the holes could have been bored. Thus far, the augur or bit has not been found but, in one of the drawers in the kitchen, the detectives have found a brace such as could have held a bit or augur of the size in question, namely seven-eighths of an inch in diameter. It has also been discovered that the brace smelled of kerosene and, in fact, that the rest of it had the greasiness of kerosene.

Another significant fact is that the rubbers which were found beside Bishop's bed also smelled of kerosene and, at the same time, contained specks of candle grease. The story of Officer Layton was that his attention was attracted to the house by intermittent gleams of light coming through the windows, as if some person were walking through the building carrying a lighted candle.

In the room adjoining Bishop's sleeping apartment a half-burned candle was found in a mass of carpet paper.

I. M. Briare Appointed.

I. M. Briare of Hotel Metropole has been appointed chairman of the Tourist Committee of the Merchants' Exchange.

RICKARDS THE HEALER.

The Great Occult Magnetist With His Magnetic Touch the Sick and Debilitated Are Made Well.

Any one who is interested in occult hygiene cannot but be gratified with the marvelous results achieved by Dr. Rickards, the healer, at his office and residence, 951 Clay street, northwest corner of Ninth, Oakland.

In the past six months many diagnosed incurables designated as such by the medical profession have been made well or received great benefit from Dr. Rickards. People in this city, the addresses of whom may be had at Dr. Rickard's office, testify to the merit of Dr. Rickards' wonderful healing or supernatural power. Among the diseases benefited are the following: Catarrhs of various kinds, rheumatism in its manifold forms, asthma, dropsy, kidney diseases, blood poisoning, heart troubles, fever complaints, stomach troubles, appendicitis, lumbago, tumors and cancers in all forms, Bright's disease and many other afflictions have been cured by Dr. Rickards. The highest of testimonials can be seen at any time at Dr. Rickard's office. His terms to the afflicted are within the reach of all. No charge for consultation. Office hours from 9 A. M. to 5 P. M.

A Disastrous Fire.

Associated Press Dispatches by The Tribune's Special Leased Wire.

PHILADELPHIA, Oct. 28.—The D. M. Osborne Farm Implements Company's plant and the W. S. Cooper brass works, adjoining, were destroyed by fire today, causing a loss of $140,000. The Osborne Company's loss was $100,000.

Honor for Rosebery

Associated Press Dispatches by The Tribune's Special Leased Wire.

LONDON, Oct. 28.—Lord Rosebery has been elected rector of Glasgow University by 829 votes to 515 votes cast for Lord Kelvin.

Noted Inventor Dead.

Associated Press Dispatches by The Tribune's Special Leased Wire.

LONDON, Oct. 28.—The Rev. Edward Lyon Berther, the inventor of collapsible boats, is dead.

FRENCH BAKER CAUSED TROUBLE

Mrs. Mary Dinslage Is Sorry She Did Not Marry a Frenchman.

The divorce action of Mary Dinslage against Herman Dinslage was on trial before Judge Greene today. The ground of the action is extreme cruelty.

On the witness stand Mrs. Dinslage testified that she was forced to leave her home twice on account of having been abused by both her husband and his brother. On several occasions her husband had slapped her and treated her roughly. When it came to being beaten by the brother, it was more than she could stand. She packed her clothes and returned to the home of her parents. This was in last January.

The defense put its side of the case on today. Dinslage denies the brutal treatment of his wife. On the other hand, he accuses her of having received too many attentions from a French baker. According to the husband's story Mrs. Dinslage had told him to his face that she was sorry she had not married the French baker.

The Dinslages have been married about two years, and have one child.

Prescriptions

Filled by a Graduate in Pharmacy at about one-half usual prices, at

FERRY DRUG CO.
8 Market St., San Francisco

The Face House
Cor. Twelfth and Washington Sts.
THE BLAKE BLOCK
OAKLAND.
THE H. C. CAPWELL CO.
(Incorporated)
Telephone Grove 811

RIBBONS
A Full and Complete Assortment. We carry two grades of all silk, satin and gros grain ribbon, all widths and shades. A complete line of double-faced satin ribbon, Taffeta and fancy ribbons.

Ladies' White Aprons

The time has gone by when a store can expect to do an Apron business by showing five or six styles. We have just placed in stock **over One Hundred Different Styles** of ladies aprons. They came from a New York maker who employs several hundred women to make nothing but aprons. Whatever there is about apron making worth knowing, this maker knows; and this is the reason we buy from him. From first and best hands come seven-eights of the goods we sell.

These Aprons Are all made in the best possible manner without regard to price; even the 15c grades are evenly and carefully finished. You will never give your time to apron making after examining these.

Ladies white lawn Aprons, 36 inches wide at.....15c

White lawn Aprons with lace insertion at.....15c

White lawn Aprons, 39 inches wide at.....20c

White lawn Aprons 36 inches wide, with wide embroidery insertion, deep hem, wide strings.....25c

White lawn Aprons 40 inches wide, 3 tucks, strings 5½ inches wide, deep hem.....25c

White lawn Aprons, wide open-work insertion.....25c

White lawn apron, embroidered bottom.....25c

White lawn Apron, 39 inch, 12 tucks, 4½ inch string, deep hem at.....25c

White lawn Apron with satin stripes, embroidered bottom, a dainty handsome article, at.....35c

White fine lawn Apron, 40 inch, 9 tucks, 4½ inch string, deep hem, at.....35c

White Lawn Apron, 60 inches wide, 9½-inch hem, 8-inch string—splendid nurse apron—for.....35c

White Lawn Apron, 3 tucks and embroidery insertion, 4-inch string, at.....35c

Nurse's White Lawn Apron, 60 inches wide, 14-inch hem, 8-inch string, at.....50c

Nurse's Apron, 60 inches wide, 3 tucks, 6½ inch hem, strings 8 inches wide.....50c

White Lawn Apron, 45 inch, 2 rows of embroidery insertion, 4½ inch hem, 6 inch string, at.....50c

Embroidered Apron, 3 tucks, fine lawn, at.....50c

White Apron, embroidery insertion 6 inches wide, 4 inch hem, 5½ inch string, at.....50c

Fine Lawn Apron, 4 fine tucks and embroidery insertion, at.....65c

Fine lawn Apron, 42 inches wide, 6 tucks, embroidered bottom, 8 inch string, at.....65c

Fine Lawn Apron, 58 in. wide, 14 in. hem, 8 in. string, at.....65c

Bib Aprons Same style as shown in cut above; a handsome apron for the nurse or housewife. A dozen grades, from.....25c to $1.50

Bib Apron, style of cut, of white lawn, 40 inches wide, 5½ inch hem, 4½ inch string, at.....25c

Bib Aprons, style of cut, 60 inches wide, 4 inch hem, 6 inch string, wide shoulder pieces, at.....50c

Fine lawn Aprons, 56 inches wide, has 12 tucks; 8 inch string, deep hem, at.....75c

Fine lawn Apron, 56 inch, has two 2-inch tucks, 8 inch string, 6 inch hem, at.....75c

Fine lawn Apron, 42 inch, embroidery insertion, wide strings and hem, at.....75c

Fine lawn Aprons, 56 inches wide, 15 tucks, 6 inch hem, strings 8 inches wide, at.....75c

Fine lawn Apron, 40 inch, six tucks and two rows of embroidery insertion; one wide and one narrow.....$1.00

Finest lawn Apron, 56 inch, 8 tucks, fine embroidery insertion, 6 inch hem, 10 inch string, at.....$1.00

Better Aprons are here in splendid assortment, some small, some large; prices.....$1.25 to 1.75

Gingham Aprons Several styles of these every-day, constant-wear kinds at 19c, 25c and 35c.

Children's Dresses

Forty Styles Just Received.

Winter Dresses for Children from 2 to 12 years of age—stripes, plaids, fancy weaves and plain solid colors; cotton, cotton and wool mixed and all wool. All are lined and made in newest styles. They were just placed in stock—more particulars next time. Prices.....50c up to $4.50.

SMOKER AT THE RELIANCE.

Fine Program at the Popular Club Last Evening.

The smoker of the Reliance Athletic Club last evening was a great success. A fine musical and literary program was carried out. Everybody had a good time.

After the selections by the Mandolin Club R. M. Fitzgerald, president of the Reliance Club, was introduced to make a few remarks on behalf of the club.

Mr. Fitzgerald first extended a welcome to the former Acme Club members, stating that the Reliance Club was glad to welcome and receive such members. In future the Reliance would be the representative club of Oakland. A new mark would be set and the club would strive to attain that end. The mark could not be set too high, for the possibilities of the future were unlimited with the amalgamation of the two clubs.

The club desired the patronage of all who resided in Oakland. If a person did not attend the club and take part in its affairs that was no reason why he should not be a member and pay his dues. There were innumerable advantages to be gained by being a member of the Reliance Club in the future. If a person did not join he was an idiot. That was the only way to put it.

What could not have been accomplished by either club was now made possible by the amalgamation of the two. A bright future was in store for the club in all its branches.

In conclusion Mr. Fitzgerald thanked those who had worked so hard to make the evening's entertainment a success, particularly George Uhl. He also thanked the members for having turned out and made such a good showing.

BEECHAM'S PILLS cure Sick Headache.

TO PRISON FOR STEALING A SLOOP.

Frank Monahan and James Murphy the two young men who stole a sloop belonging to A. O. Eckman Jr. from the San Francisco water front were sentenced by Judge Smith this morning. Murphy who said he had only been in the State three weeks was given 90 days in the City Prison while Monahan was let off with 60 days.

NEARLY RUN OVER BY ELECTRIC CAR.

M. Simpson, a mill-hand residing at Sixteenth street and San Pablo avenue, had a narrow escape this morning from what might have resulted in his death. He was on his way to work, riding on his wheel behind an electric car going down Broadway. As the car neared First street it suddenly slowed down. Simpson turned his wheel over to the next track and ran directly into a car coming in the opposite direction. The force of the collision threw him clear of the track. Otherwise he would probably have been run over. As it was, he was not seriously injured, although he was badly bruised and cut about his head and body. At the Receiving Hospital Steward Borchert treated him for a lacerated wound on the scalp, an abrasion of the chin and a sprained arm.

48 Rolls Matting.

We have ten days to sell them in. An excellent lot of household goods offered at marvelously low prices, at the Old Reliable, H. Schellhaas, 408 Eleventh st., cor. Franklin st.

Allen's Press Clipping Bureau.

510 Montgomery street, S. F. Established 1885. Furnishes newspaper clippings and information on all topics, business and personal.

Stall Fed Beef.

If you want the best call at Samson's. We are determined not to be undersold by any body. 518 and 520 Eleventh street between Washington and Clay. Telephone main 142.

Cut Rate Fish Stall.

518 Eleventh street, (Samson's market) Eastern oysters, 25 cents a dozen; California oysters, 35 cents a 100. J. Merani, manager. Special prices to boarding houses and restaurants. Phone Main 142.

AYDELOTTE'S
BUSINESS COLLEGE
Broadway & 11th Sts., Oakland, Cal.
Has a reputation for thoroughness and up-to-date methods. All departments and studies of the representative, modern business college. First-class equipment. Splendid location. Experienced teachers. Individual instruction. Moderate charges. Day and night sessions.
FOURTEENTH YEAR.
Send for College Bulletin.

PHYSICIANS, ATTENTION!

Paying Practice, with Drug Store, For Sale.

Reasonable. Best reasons for selling. Fullest investigation. Address

D. MARSHALL : Colma, California

Realm of Society

Weddings · Receptions · Luncheons

The Meddler.

Wern't you all very much surprised at the Sterrett-Craig engagement? I was sure that you would be. Since then we have all been congratulating the young people, and two dinners have already been given in their honor. The first took place at the charming Wheaton home, with Mrs. Wheaton, the graceful hostess, at her own pretty table, and the betrothed ones as the guests of honor. Only the two families were present, but the senior Craig makes very felicitous speeches, and I am told that his toast was a masterpiece, and worthy of a larger audience. The guests at the Wheatons included Mr. and Mrs. Craig, Miss Sterrett, Mr. Roy Craig, Mr. and Mrs. Edson Adams, George Wheaton. On Monday evening Mr. and Mrs. Hugh Craig gave a return dinner to the Wheaton contingent. Those at the dainty table were Mr. and Mrs. Hugh Craig, Miss Sterritt, Mr. Roy Craig, Mr. and Mrs. George Wheaton, Miss Evelyn Craig, and Mr. and Mrs. Edson Adams.

It is so pleasant to see both families so pleased over an alliance as the Wheatons and Craigs are. The match seems suitable in every way, and since the wedding is not to take place for some little time, there will be ample opportunity for us all to do the pleasant thing and to give some well-appointed dinners in their honor. Mr. and Mrs. Edson Adams will entertain the engaged couple later.

* * *

Another engagement dinner was given last week by Mr. and Mrs. George W. McNear Jr. in honor, of course, of Miss Tucker and Mr. McDonlad. It was strictly a family dinner, the guests including Mr. and Mrs. Detrick, Mr. and Mrs. Philip Williams, Mr. C. O. G. Miller, Mrs. Tucker and the guests of honor. It was a beautiful table, with the four charming sisters seated about it, and Mrs. Tucker, still as pretty as any of her daughters. It brought back vividly the death of the eldest daughter, and the absent father, Dr. Tucker, whom so many of us remember so well in the delightful home on Market street. I have always been an ardent admirer of this family, and I well remember how at the weddings of her daughters Mrs. Tucker was the prettiest woman there, with the most beautiful neck and arms of any in the assemblages. Mrs. Tucker still considers C. O. G. Miller as her son-in-law.

* * *

There is a lovely brand new engagement all the way from Louisville, Kentucky, where Clare Ralston lives. The people are well known to us. The young man is Oscar Wilder, who was so very popular while here in Oakland. Everybody knew and liked him, and I know one or two girls who will be desperately sorry to hear that he is engaged. The young lady in the case is Miss Monita Rivers, formerly of New Orleans, but now of New York, and they are to be married at the home of the bride on November 15th.

* * *

Which brings me to the marriage of Miss Mary Matilda McLean and Mr. Warren Olney Jr., which took place at the Pacific Theological Seminary on Tuesday evening. The chapel was very pretty with a canvassed floor and great branches of crimsoning autumn leaves arranged with artistic effect. No one could have made the great bare room look as well as did the Misses Worn, the decorators, unless it might be the magic hand of Mary Bates, now, unfortunately, withdrawn from our friezes and dadoes. The bride is not a pretty girl, but she is tall and fair, with a wealth of magnificent ash blonde hair, and she made an interesting bride. Her white gown was of heavy satin, made with a train, and over it fell the long tulle veil, caught with orange blossoms. There was quite a large bridal party, befitting the big room. The ushers came first, Mr. Thomas Olney, Mr. William Olney, Mr. Will Gorrill and Mr. Vail Bakewell. The bridesmaids followed, four girls all in pink, followed by the maid of honor, also in pink taffeta and all carrying pink Caroline Testa roses, while the bride carried Kaiserins. The dresses of the bridesmaids were very pretty. The young ladies who officiated in this capacity were Miss Minnie Bailey, who accompanied Mrs. McLean and Miss McLean during their trip abroad, before Miss McLean became an instructor at Stanford University, Miss Cordelia Bennett, Miss Pauline Collins, and Miss Bertha Bradley. All of these girls were friends in the old Congregational Church days, when Mary Matilda McLean was "Mamie" McLean, and wore her hair down her back in two long, pale plaits. The maid of honor was the groom's elder sister, Miss Mary Olney, long a bosom friend of the bride. Dr. McLean came in with his daughter and gave her away while the ceremony was performed by my friend, Mr. Brown of the First Congregational Church. I was glad that Dr. McLean did not perform the ceremony himself. The father is invariably nervous in such cases, and always spoils it all, to my mind. The groom's best man was Mr. Edgar J. Beard. After the ceremony there was an informal reception and a wedding supper, excellently served by the Hallahans. The young people departed for their honeymoon, and on their return are to reside in Oakland. Mr. Olney is in his father's law office, and is also an instructor in the Hastings Law College. Both the bride and groom of this particular marriage are graduates of the University of California, and both were subsequently further educated in the Eastern States, Miss McLean at Radcliffe and Mr. Olney at Harvard.

* * *

And speaking of positions in a father's law office reminds me of a very lucrative one waiting for a son-in-law. The son in this particular case has not come up to expectations. I think it is conceded that he is a failure, and the job is simply waiting for a son-in-law. Like the case of the marriages of the many daughters in a well-known family, where a chromo was thrown in with each girl and where they at last all married more or less well, the place in this case will be thrown in with the daughter. To be sure, the girl is puny and unattractive, but it is not an opportunity that an ambitious young lawyer can afford to miss, and I think you will soon have the announcement that one who has been debating the proposition for some time has decided to accept it. Watch my column for it.

* * *

Mrs. Henry Glide, under which name we scarcely recognize our well-known Sadie Sinclair, has been in Oakland visiting her relatives. I fancy she finds Sacramento a bit dull and lonely, though of course she would not say so for anything in the world. She declares she loves it, but I have been in Sacramento when it rained myself, and I know all about it.

The motive of Mrs. Glide's trip was to see Mrs. Henry Stephenson before her departure for the East, which takes place next week. Mr. and Mrs. Robert Lee Stephenson are also contemplating an Eastern trip this winter. As Annie Clay has already left for New York to study, and with Sadie Sinclair in Sacramento, this popular family will be decimated this winter.

* * *

The marriage of Miss Mabel Harris and Edwin Shanklin was quiet but pretty. The maid of honor was Miss Georgia Shanklin and the best man Hubbard Hall of Los Angeles, a cousin of the groom, I think. After the wedding tour, which was to the south, the couple will go to Mr. Shanklin's mine, somewhere way off in the mountains. They have to get in by mule back over long mountain trails and when the snow comes they are absolutely cut off from civilization until the next spring which may be all very well but will certainly test the de-
thought I should care to face a honey-
votion of the couple. I have never
moon in the form of a voyage around the Horn by sailing vessel, for instance. A little outside companionship and diversion is sometimes a good thing for lovesick couples. However everyone to his taste—each lover and his lass must choose for themselves.

* * *

I see that William Clift is not going to wait for all the good things of life until after his death, which is very sensible and makes children much more filial. He is building two houses for his married daughter, on the slopes of Linda Vista. The houses which are precisely alike are for Mrs. Searles and sweet Mrs. Lundborg.

Judge Clift is building his own house on the heights.

* * *

Mrs. Nelson Phelps, formerly Miss Edith Cullen is giving a series of very pleasant afternoons at home in which she has been assisted by her sisters, Mrs. Arthur Wilson and Mrs. Charles Minor Goodall; her sister-in-law, Mrs. William O. Cullen; and the latter's sister, Mrs. Funston. The Nelson Phelps make their home since their marriage, with Mrs. Phelps' mother in East Oakland.

* * *

Among others who are going East this winter are Mr. and Mrs. Isaac Requa. We are all extremely sorry as the Requas intend to leave in about three weeks and will probably remain away until after Christmas. Their absence will be a decided social loss as there were some charming teas last January at Highlands. Mr. Requa's trip is on business, I believe, and Mrs. Requa accompanies him and will visit her sister in New York City.

* * *

Last week Mrs. Requa gave a very charming tug party to the distinguished people from Iowa who have been visiting San Francisco. The tug Fearless was presented to Mrs. Requa by Colonel O. F. Long and the Colonel and Mr. and Mrs. Requa welcomed their guests upon the deck. The Fearless was the official tug of Iowa and when she arrived alongside the Senator you should have heard the cheer that went up. The men were, of course, perfectly delighted to see the Adjutant General and their relatives, all of whom were the guests of Mrs. Requa. As soon as possible the tug was made fast and all its passengers climbed to the Senator's deck. Then ensued a scene of smiles and tears. On one side fathers clasped their sons in their arms and wives their husbands and on the other there was mourning for those who will never return and living men were telling how brave ones died. One father greeted a living son while another was in in a coffin in the steamer's hold. Through it all Mr. and Mrs. Requa managed to keep it from being too sad an occasion and cheered their stranger guests. The Iowa people appreciated the generosity of their hosts and their praise of the Highlands' hospitality is long and loud.

* * *

There are at least two families where congratulations are in order. Mr. and Mrs. Howard Wright are celebrating the arrival of a son, while Mrs. Charles Bliss, formerly Mamie Knowles, is rejoicing at the birth of a daughter. I told you, you know, to order at least a dozen silver bowls, that you would have use for all of them.

I should suggest instead of a series of cotillions for married young folks this this winter, a series of baby shows.

How does the idea strike you?

* * *

There is plenty of interest in golf—what with the advent of the exceedingly youthful golf champion and a coming contest between the heavy weights, the plaid-stockinged will have many things to keep their interest tied to the links.

The Oakland Club has been formed to take the same place in Oakland that the California Club is taking in San Francisco. I understand that the new club will go in for practical work rather than for society and culture, exclusively, both spelled with large letters, if you please. The charter membership of this club is not yet closed though the membership is already more than a hundred. The new club will prove a healthy rival for the Ebell. Doubtless the new club will go in for the State federation of women's clubs.

* * *

The Funston reception at the Ebell was decidedly a success. The names of those who assisted have several times been published so I will not bore you again, but everything went well, Mrs. Funston looked pretty and the General was affable. He says he is doing the "butterfly act" now and we hope that he is not really growing a pair of wings, unless his shoulder straps will do for this purpose, for the General is going back to the Philippines and we are all hoping that he will not be killed. Mrs. Funston, after a trip to Kansas with her husband, will remain in Oakland.

* * *

Meanwhile dozens of whist clubs are springing up or are being revived. Most of them are ladies' clubs, though some include the gentlemen, as well, and with many it is the custom to give elaborate luncheons before the game. Among the clubs are the Cosmos, the Kate Wheelock, and "Our Neighborhood." The Cosmos as usual, has sixteen members but there will be more tone to its membership when Mrs. Pedar Sather and Mrs. F. M. Smith, always its most prominent members, are playing again. The first meeting of the Cosmos was at Ivy Cottage, the home of Mrs. Oscar Gowing and the hostess of the day was Mrs. Gorrill, Mrs. Gowing's mother. The house was prettily decorated with quantities of Cosmos in three colors, these blossoms being the flowers of the club. The second meeting of the club was held at the pleasant home of Mrs. John L. Howard, upon which occasion Mrs. De Vries, a sister of Mrs. E. H. Kittredge and a resident of London, was the guest of the club. The next meeting will be at Mrs. Kittredge's.

* * *

As for the dancing clubs, they are immersed in cotillions. The Friday Night Club's dance last night was a German, the next Fortnightly will be a cotillion which Sadie Hale will lead alone. The Winter Cotillion Club will give a German this evening.

Many young people crossed the bay last night to attend the dance at which half a dozen buds were presented, with all the fripperies of white lace and debutante bouquets by the dozen.

* * *

Only the Havens dance could have kept so many away from San Francisco that night but the affair at the Club House had been put over a week on account of the storm and so naturally took precedence over Mrs. Salisbury's dance.

The decorations of the Havens' ball were very elaborate and will remain in Club-house for the Oak Chapel Kindergarten entertainment which takes place today and which should be largely attended. It is to be indoors and some excellent musical talent has been engaged. There will also be singing in the open air around a huge bon-fire. This entertainment, which was to have been a fete champetre, was also postponed because of the rain.

* * *

A good many of the older set crossed the bay last night to attend the reception given by the Regents of the University of California in honor of President and Mrs. Gilman, once of the University of California and now of Johns Hopkins. The Gilmans are very pleasant people, not young but extremely interesting. They, also, have been entertained a great deal; President Gilman having crossed the continent to preside at the inauguration of the new president of the University of California.

Dr. Gilman was the guest of the Berkeley Club on Thursday evening—a club of which he was a charter member. With his wife he was a guest of honor at a large tea given by the Risings on Thursday. It was quite an elaborate function, men as well as women being present, the hours being from four to seven. President and Mrs. Wheeler assisted in receiving the guests who numbered several hundred people prominent in Berkeley, Oakland and San Francisco.

Mrs. Wheeler has a large collection of pretty and fin de siecle dresses. While not a pretty woman, she knows how to gown herself, and so far in the round of dinners, teas and receptions to which she has been subjected she has scarcely repeated a frock. She knows also that for evening functions low-necked and sleeveless gowns are en regle, and I fear that she may have shocked some of the demure Berkeley matrons who regard those things as only proper for young girls. It is quite a difference from the Kellogg regime, when the President's wife was as likely to wear a silk waist at an evening reception as anything else. And by the way, I see that the Kelloggs have cut short their European trip. They left about four months ago, announcing that they had gone for a year, but I hear that they are now in Japan and are said to be coming home almost immediately. They intended to make a tour of the world. If they have been around in this brief length of time their performance really rivals that of Phileas Fogg or Nellie Bly. I wonder if the refusal of the Board of Regents to vote the traveling ex-president and Professor Emeritus of Latin his pay during his year of absence has anything to do with the speedy return. The Regents rented the Kellogg house in Berkeley for the new president, so the rent should be a certain salve to the absent one's feelings.

* * *

Mrs. Phoebe Hearst entertained Dr. and Mrs. Gilman, Dr. and Mrs. Wheeler and Director and Mrs. Keelar of the Lick Observatory at her charming home near Pleasanton on Friday. They went out on a special train and returned on one, and were entertained at a perfectly appointed luncheon. Mrs. Hearst is an ideal Lady Bountiful.

Other Regents, too, are following her lead in the matter of gifts. I see that Mr. Ernst A. Denicke of the Board, always a favorite of mine and admired for his sound common sense and for his qualities of heart as well, has given $1,000 to the library fund to make a beginning for the fund asked for by President Wheeler in his inaugural address. The new President said that a library four times as large as the present one and a proper building to house it in were the great present needs of Berkeley. Who will follow Mr. Denicke's lead?

The sight at Berkeley on Wednesday afternoon was a most inspiring one. I think I never had such a vivid sense of what the republic of letters really meant as on that day. The sight of those men in their brilliant caps and gowns, the warm words of President Jordan, the speech of Gilman, the noble effort of Dr. Wheeler, all sent a thrill of pride through my blood. It was a great sight. The day was perfect, and the campus bright with people.

I am sure that there is a great future for the University of California.

In the evening two banquets were held in San Francisco to celebrate the event. It was an exceedingly unfortunate thing that it occurred to the wives of the Regents and professors to dine Mrs. Wheeler and Mrs. Gilman and Mrs. Hearst on the same night as the President's banquet, though it would not have mattered so much had they not invited the alumnae to join with them, but the dual banquets divided the University women and made a rather poorer showing at the President's banquet than need have been. Both banquets were brilliant, however, with speeches worth hearing at both, and the woman's banquet, at which I sat, was one of the most delightful exclusively feminine functions it was ever my pleasure to see. The tables were beautifully decorated, and all of you who have cards at the University Club know how good the cooking is there. Well, every course was perfectly served, and each filet as well cooked as though there were seven plates at the dinner instead of seventy. Speech-making by women seldom goes with a dash, but some of the talks were very good, especially two made by Berkeley women. One of these was by Mrs. William Keith and the other by Dr. Mary Bennett Ritter. Mrs. Keith's was specially witty and amusing.

* * *

Friday seems to be a favorite with us for entertainments of all sorts. The big smoker at the Reliance Club took place last night; the Hughes Club gave a tea at Loring Hall in the afternoon, in addition to all the other things.

On Thursday evening the Political Equality Club which meets at the residence of Mrs. Greenman on Sixth avenue, held a most interesting debate on the Philippine question. A number of gentlemen, mostly husbands of the members, were present, and joined in the discussion. The club is shortly to be entertained by Mrs. Emma Shafter Howard. It has more vigor than any of the other suffrage clubs formed at the time of the fight for the amendment. It has adopted the wiser plan of taking up outside subjects and keeping up the interest in this way.

* * *

Mrs. Carrie Chapman Catt is to speak in San Francisco on November 7th and 8th, and in Oakland at the First Unitarian Church on the evening of November 9th. Mrs. Catt, besides being an eminent suffragist, is a woman of statesmanlike qualities and very charming withal, and she is to be entertained while in Oakland at the pleasant home of Mrs. Emma Shafter Howard.

* * *

Alameda is in the throes of a wedding season. Miss Sallier and Victor Conrad Heikes of Denver were married at the bride's residence on Wednesday night. It was a pretty white and green wedding, white cosmos and chrysanthemums being the flowers used, in combination with ferns, smilax and bamboo. Miss Emma Schofield was maid of honor, and B. E. Remmel best man. The bride's small nieces, the little Van Brunt girls, acted as ribbon bearers. After a wedding tour in the Eastern States, the couple will go to Paris for the exposition, and later hope to travel through Europe. Their home will be in Denver, where Mr. Heikes resides.

On Thursday, November 2d, Miss Fox will be married in Alameda. She is a pretty girl, and it should be a pretty wedding.

* * *

There are loads of other little things, but I am tired out and my foot aches dreadfully where a certain clumsy fellow stepped on it at the Havens' last night in a two-step. You know him—he has curly hair and he invariably ruins the slippers of every girl he dances with. So I won't write any more this time. If you're as tired as I am you won't care to read any more of our doings. Good day to you,

THE MEDDLER.

BEECHAM'S PILLS
Cure Wind and Pain in the Stomach
Torpid Liver
Sallow Skin
Indigestion, etc.
10 cents and 25 cents—Druggists.

Friday Night Club Has a Fine Dance

The Friday Night Cotillion Club met last evening at Reed Hall. There was a large attendance, and the evening was very pleasantly spent by the members of the club. There were two pretty and original marching figures of the german, beautifully led by Miss Ethel Sims and Benjamin Reed. They were most effective, and were very generally admired.

The young people who made up the first set were: Miss May Coogan, Miss Jacquelin Moore, Miss Marian Goodfellow, Miss Bessie Reed, Miss Ada Kenna, Miss Isabella Kenna, Miss Jean Downey, Miss Edna Barry, Miss Mollie Mathes, Miss Dottie Everson, Miss Louise Belden, Miss Della West, Miss Alice Coughlin, Albert Nicholson, Wilder Wright, Arthur Kales, Irving Burrell, Albert Robinson, Rudolph Schilling, Hugh Goodfellow, Stanley Moore, Roy Belden, Roland Oliver, Seymour Phelan, Taylor Bell and Will Roth.

The next meeting of the club will be an assembly.

Wedding of Judge Stetson And Miss Alice Harlow.

The wedding of Miss Alice S. Harlow of Los Gatos and Judge J. W. Stetson of this city took place yesterday at high noon at the home of the bride's parents, Mr. and Mrs. Edwin Harlow of Los Gatos.

The ceremony was performed by the Rev. A. B. Barnhisel, pastor of the First Presbyterian Church of that place. The bride was attended by her sister, Miss Harlow. Harry B. Stetson of San Francisco, the groom's cousin, acted as best man.

The wedding was a very pretty affair, the decorations being unusually attractive. Garlands of evergreens stretched from corner to corner of the apartments and almost hid the ceilings from view. Flowers were used in great profusion, and with most artistic effect. Daylight was excluded, and the light of many candles cast a mellow glow over the scene.

The bride wore an exquisite gown of heavy white satin, made en train. Her tulle veil was caught up with sprays of orange blossoms.

After the ceremony, Judge Stetson and his bride departed on a two week's honeymoon, after which they will come to Oakland to reside.

Many handsome gifts were received by the popular young couple.

The visitors from San Francisco and this city returned on the 3:15 train from Los Gatos, arriving here in the early evening.

Among those who attended from Los Gatos and San Francisco were: Mr. and Mrs. C. R. Stetson, Mr. and Mrs. E. Harlow, Mr. and Mrs. William Waste, the Misses Stetson, Miss Margo, the Misses McMurtry, Dr. Johns, Mr. and Mrs. B. Stetson, Harry B. Stetson, Miss Templeton. The Oaklanders present were: Dr. Shuey, Miss Shuey, Miss Jennie Dyer, Clarence Crowell, Mr. Shuey, Abe Leach, J. Cal Ewing, John E. McElroy, George Babcock, Judge James Quinn and Frank Allen.

Pretty Wedding of Miss Harris and Mr. Shanklin.

The marriage of Miss Mabel Harris and Edwin Shanklin took place on Wednesday evening, at the home of the bride's parents on Madison street, and was an exceedingly pretty affair.

The ceremony was performed at 8:30 o'clock in the drawing-room, which had been transformed by the use of evergreens and flowers into a veritable bower. Miss Georgia Shanklin was the maid of honor. Hubbard Hall of Los Angeles acted as best man. Rev. Dr. Coyle of the First Presbyterian Church officiated.

The bride wore an elegant gown of white taffeta, profusely trimmed with rare rose point lace. She wore a wedding veil of tulle and carried a large bunch of bride roses.

Miss Georgia Shanklin wore a pretty gown of white organdie made over a pink silk slip. She carried a bouquet of pink carnations.

Only members of the two families witnessed the pretty ceremony. A dainty wedding supper followed.

Mr. and Mrs. Shanklin will go South for a wedding tour, and later on will go to Siskiyou county, where Mr. Shanklin has large mining interests.

PARTY AT PIEDMONT.

Mr. and Mrs. Frank Havens gave a most delightful party at the Piedmont Club House last evening in honor of her son, Harold Havens.

The rooms were brightened by an abundance of pink cosmos, most artistically arranged. In the doorways were delicate draperies of smilax, and an abundance of tropical plants made the scene an ideal one.

Harold Havens was assisted in receiving and entertaining his guests by his mother, Mrs. Frank Havens, Mrs. Wickham Havens and Mrs. Edward Engs.

There was dancing and a card room where those who cared to do so might while away the time having a social game of whist.

The supper was served in the cafe on small tables placed among palms and large tropical plants, the whole resembling a garden scene. The supper was a most dainty affair, and while the young guests enjoyed the menu, there was music by a stringed orchestra.

Among the guests were: Mr. and Mrs. John L. Howard, Mr. and Mrs. Marshall, Mr. and Mrs. Donnell, Mrs. Partington, Dr. and Mrs. D. A. Proctor, Mr. and Mrs. Oscar Gowing, Dr. and Mrs. Francis Musser, Mr. and Mrs. George Sterling, Mr. and Mrs. Harmon Bell, the Misses Ethel and Harriet Kittredge, Mabel and Ethel Gage, Katherine Chabot, Edith Remey, Miss Partington, the Misses Eby, Miss Wilson, Lulu Rued, Marietta Havens, Gertrude Gould, Sadie Hale, Florence Sharon, Jean and Florence Hush, Blanche Sharon, Miss Young, Flora Sterling, Grace Sperry, Marian Smith, Miss Nightingale, the Misses Randall, Miss Williams, Evelyn Craig, Jean Howard, Miss Bruce, Irene Baker, May Perkins, Mrs. Ainsworth, of Chicago, the Misses Lohse, Marian Goodfellow, Carrie Colt, and Bessie Palmer.

Messrs. Russell Lukens, Murray Orrick, William Mein, Mr. Kelley, W. J. Wheelman, Taylor Bell J. Moore, Warren, Charles Bates, Thomas Knowles, Guy Lilienerantz, John and Thomas McNab, Ernest Breuner, Will Hume, Robert Newell, Walter Leimert; guests from the Sigma Nu fraternity of Stanford, and from the Sigma Nu of the University of California.

THE WINTER COTILLON.

The Winter Cotillion Club will meet this evening at Reed Hall. Miss Carrie Colt and John McNab will lead the german.

Among the young ladies of the first set will be Miss Gertrude Gould, Miss Gertrude Allen, the Misses Ada and Isabelle Kenna, Miss Welpen, Miss Sadie Hale, Miss Mauser and Miss Hayden.

The parties of this delightful club for the younger set are always well attended and most enjoyable affairs.

LADIES' RELIEF SOCIETY BALL.

The German Ladies' Relief Society will give a grand ball at Germania Hall on Wednesday evening, November 12th. A fine supper will be served in the lower hall.

The officers of the organization are: Mrs. Heesemann, president; Mrs. Haelke, vice-president; Mrs. George Uhl, treasurer; Mrs. A. M. Werum, secretary.

The committee of arrangements for the evening includes Mrs. Hesse, Mrs. J. Schlueter, Mrs. Grey and Mrs. W. D. Sagehorn.

EBELL "AT HOME."

This afternoon the ladies belonging to the "Sections of Modern Languages" of the Ebell Society were "at home" to their friends in the club rooms.

Mme. Lefebvre Hopper is at the head of the French section, and the German section is presided over by Frau Welle.

The decorations were daintily pretty. The tea table was in charge of Madame Lefebvre Hopper, Frau Welle, Mrs. Wallace Everson, and Mrs. E. J. Barrett. A number of young ladies assisted in dispensing the dainty refreshments, among whom were the Misses Mona and Laura Crellin, Miss Georgie Strong and Miss Burrell.

The program was an unusually fine one. Mr. Geuss gave a number of piano selections which were a great treat to music lovers.

There was a violin solo by Miss Grace Hibbard, French songs by Mrs. Carrie Brown Dexter, a duo for two pianos by Mme. Hopper and Mrs. E. H. Benjamin.

The chairman of the afternoon was Mrs. S. W. Chubbock, curator of the French section and Mrs. C. T. Rudolph, curator of the German section, who acted as hostesses.

The affair brought out a large number of people, and the afternoon was a pleasant, social one. On the last Saturday of each month there will be an "at home" at the Ebell Club, the ladies of the different sections acting as hostesses.

RECEPTION AT BERKELEY.

A very charming reception was given on Thursday afternoon by Professor and Mrs. Rising, at their home on Chapel street, complimentary to President and Mrs. Gilman. The home was prettily decorated, and there were many guests entertained between the horus of 3 and 5 o'clock.

Light refreshments were served during the afternoon.

Professor and Mrs. Rising were assisted in receiving their guests by President and Mrs. Benjamin Wheeler, Mrs. C. T. H. Palmer, Mrs. Lewis Shearer, Mrs. William Carey Jones, Mrs. Slate, Miss Louise Shepard and Miss Louise Hilgard.

The guests from San Francisco and Oakland were: President and Mrs. D. C. Gilman, President and Mrs. Wheeler, Mrs. Phoebe Hearst, Mr. and Mrs. Hallidie, Dr. and Mrs. Horatio Stebbins, Mr. and Mrs. Louis Monteagle, Mr. and Mrs. Horatio Livermore, Mr. and Mrs. Charles Eells, Mrs. William Ashburner, Professor and Mrs. John Stillman, Professor and Mrs. W. T. Reid, Dr. and Mrs. David Starr Jordan, Mr. and Mrs. Henry Moffitt, Mr. James Moffitt, Dr. and Mrs. Herbert Moffitt, Dr. Stanley Stillman, Mr. and Mrs. Howard Stillman, Mr. and Mrs. James Spiers, Professor Mary Smith of Stanford, Mrs. H. P. Gregory, Mrs. Albert Brayton, Mr. and Mrs. F. B. Ginn, Dr. and Mrs. Bakewell, Mrs. Lewis Shearer, Miss Elizabeth Shearer, Dr. and Mrs. J. K. McLean, Mr. and Mrs. Warren Olney, Mr. W. C. Bartlett, Mr. and Mrs. Samuel Hubbard, Mrs. Oscar Shafter, Miss Shafter, Mr. and Mrs. John L. Howard, Mr. and Mrs. William C. Little, Professor W. D. Armes, Mrs. William Armes, Mr. and Mrs. William H. Friend, Miss Babson, Miss Sarah Horton, Mr. and Mrs. John R. Glascock, Mr. and Mrs. De Fremery, Mr. and Mrs. George Gray.

From Berkeley there were present: Judge and Mrs. Garber, Mrs. John Deane, Mr. and Mrs. James Palache, Mr. and Mrs. Warring Wilkinson, Mrs. Goodrich, Mrs. Bunnell, Professor and Mrs. Paget, Mr. and Mrs. J. L. N. Shepard, Miss Shepard, Professor and Mrs. Hilgard, Mrs. C. T. H. Palmer, Mrs. Stockton, Professor and Mrs. Plehn, Professor and Mrs. Christy, Mr. and Mrs. Clinton Day, Mr. and Mrs. Joseph Le Conte, Mr. and Mrs. Frederick Slate, Professor and Mrs. Bernard Moses, Professor and Mrs. E. F. Wickson, Dr. and Mrs. Hathaway, Captain and Mrs. Seabury, Mrs. William Carey Jones, Prof. and Mrs. Charles Gayley, Professor and Mrs. Thomas Bacon, Mr. and Mrs. A. A. Pennoyer, Professor and Mrs. E. B. Clapp, Professor and Mrs. Merrill, Mr. and Mrs. Julian Le Conte, Mr. and Mrs. Albert Pattiani and Professor Joseph Le Conte.

AN ART ASSOCIATION.

The Art Association of the University of California has been formed, and has for its members many prominent people of both Oakland and Berkeley. The object of the organization is to cultivate the taste among the students for classical and ideal painting, music and poetry.

Monthly meetings will be held in Stiles Hall, and there are to be a number of informal receptions during the winter. On Wednesday, November 1st, there is to be a "Shakespeare evening." Mrs. Frances E. Edgerton and Howard M. Ticknor are to assist in the evening's program.

Among the club members are: President and Mrs. Wheeler, Mrs. Phoebe Hearst, Professor and Mrs. Le Conte, Professor and Mrs. William Carey Jones, Professor and Mrs. Paget, James K. Moffitt, Mrs. Charles Newhall, Mrs. Philip Boone, Professor and Mrs. Rising, Professor and Mrs. Stratton, Dr. and Mrs. Dressler, Dr. and Mrs. Montague, Mr. and Mrs. Clinton Day, Mr. and Mrs. Charles Wilkinson, Professor and Mrs. D. T. Fowler, Miss Houston, Mr. C. S. Perry and Mrs. John Deane.

Miss Mary Bell is president of the association, and Miss K. Courtenay Johnstone corresponding secretary.

A BANQUET.

At the banquet given to Benjamin Ide Wheeler in San Francisco last Wednesday evening, there were a number of guests from Oakland.

Among those who were gathered about the tables were: Hon. William R. Davis, Mrs. D. Armes, D. Edward Collins, P. E. Bowles, Miss Mabel Craft, George E. De Golia, D. T. Fowler, John R. Glascock, G. R. Lukens, James K. Moffitt, Harry A. Melvin, Seth Mann, George C. Pardee, J. C. Rowell, George W. Reed, A. L. Stone, Sarah Shuey, James Sutton and Sheffield Sanborn.

SOCIAL SETTLEMENT WORK.

There was a very interesting meeting of the Oakland Social Settlement Club last Tuesday. About fifty members of the society were present, to take legal steps for the incorporation of the club. The following directors were elected:

Miss Horton, Mrs. Richardson, Mrs. S. T. Alexander, Miss Mary Alexander, Mrs. Tisheira, Mrs. Cheek, Mrs. Charles E. Cotton, Mrs. Chamberlain, Mrs. Bunker, Miss Ethel Moore and Miss Morgan.

Mr. Alexander's generous gift will do much to help the club extend its field of usefulness.

A FEW POINTERS.

The recent statistics of the number of deaths show that the large majority die with consumption. This disease may commence with an apparently harmless cough which can be cured instantly by Kemp's Balsam for the Throat and Lungs, which is guaranteed to cure and relieve all cases. Price 25c. and 50c. For sale by all druggists.

MISS MAE TUCKER.

The engagement of Miss Mae Tucker and A. S. McDonald was recently announced at an informal tea given by Mrs. J. C. Tucker, the bride-elect's mother. No date is set for the wedding, but the ceremony will take place early in the new year at the home of Mr. and Mrs. George W. McNear Jr.

Miss Tucker is very beautiful and is one of the charming daughters of the late Dr. Tucker. She has very winning manners and has endeared herself to hosts of friends by her lovable, unselfish disposition. The wedding will be the most fashionable society event of the season.

Mr. McDonald is one of the very popular business men of this city and is a favorite socially.

A PRETTY DINNER.

One of the prettiest affairs of the week was the dinner given by Mr. and Mrs. George W. McNear, Jr., in honor of the engagement of Miss Mae Tucker and A. S. Macdonald. It was a family dinner, and covers were laid for nine guests. Those who were present were: A. S. Macdonald and Miss Mae Tucker, Mrs. J. C. Tucker, C. O. G. Miller, Mr. and Mrs. Philip Williams, Mr. and Mrs. Detrick and Mr. and Mrs. George W. McNear Jr.

KINDERGARTEN BENEFIT.

Extensive preparations are being made for the fete to be given this evening for the benefit of the Oak Chapel Kindergarten, at the Piedmont Club House.

The decorations for the Havens' party given last evening are to be left up, and the rooms will present a very lovely appearance.

The musical program is made up of numbers by our best local talent. Among those who will appear are Mrs. Carroll Nicholson, Miss Florence Sharon, William H. H. Lawrence, Jr., Miss Burpee, Mrs. Carrie Fross Snyder, Mrs. Benjamin Smith. A unique feature of the affair will be the big camp fire in the ravine, around which there will be some good music rendered. Among the gentlemen who will sing are the following: Messrs. W. A. Sutherland, Philip Abbott, Clarance Newell, Mr. Crandall, Harry Thomas, Dr. Carlton, Charles Evans and William Knowles.

There is to be an informal hop in the club house after the program in which the young people are taking a lively interest.

Cars from Piedmont to Oakland are to run until 1 o'clock to give those who live here an opportunity to enjoy the evening.

AN EXCELLENT CONCERT.

The Vorwarts Singing Section gave a most enjoyable concert and ball recently at Germania Hall. The numbers of the program were varied and well rendered. After the program the floor was cleared for dancing, which was indulged in until a late hour. The affair was a social and thoroughly pleasant event.

BUTCHERS' CARNIVAL.

The Butchers' carnival and masquerade ball held at Germania Hall on Wednesday evening, was a very pronounced success: C. F. Tauzler was president of the evening and James Dunn vice president. The committees were as follows: Arrangements—Chairman, William Rettig; secretary, J. J. Douglas; treasurer, D. W. Hottell: Charles Gischel, Tom Ford, Charles Holmes, C. W. Bregers. Reception—C. W. Bregers, Charles Gischel, Charles Miller, George Warren, W. Wilkinson. Floor—Floor manager, Chas. Holmes; assistant, J. McKeegan; G. Hagist, T. Andrews, J. Dunn, H. Kohler, B. Gallagher, C. W. Miller.

A large crowd of dancers were in attendance, and there were many handsome costumes seen. There were also a number of original and very novel attires, which showed that much thought had been expended on them. It was a late hour before the guests dispersed.

The prizes were awarded as follows:

First best dressed lady, Mrs. Donohue. Second best dressed lady, Miss H. Martin. Sustained character, Miss Jones. Original character, Mrs. H. Blackis. First best dressed gent, W. Stecker. Second best dressed gent, Jacob Stecker. Sustained character, B. Silveria. Original character, H. Stulz. Group of four—H. Bregers, George Olsen, A. Grim, G. Durning.

CLUB OF '97.

The club of '97 held its first ball of the season at Masonic Hall last Thursday evening. It was a most gratifying success and great credit is due the president, H. G. Williams, and the directors for making it a successful and most enjoyable reunion.

This is the fourth season that the club has been in existence, and interest by the members in its affairs has in no way diminished.

The hall was charmingly decorated on Thursday evening with palms and evergreens. The music was delightful and contributed in no small degree to the enjoyment of the dancers. The gowns worn by the ladies were very pretty, and the whole scene was a bright and pretty one. It is to be hoped that the organization will continue their pleasant socials for the benefit of the young people.

DAUGHTERS OF LIBERTY.

Oakland Council, Daughters of Liberty, No. 3, and many friends gathered at the home of Mrs. Dr. Selfridge, 216 East Sixteenth street, on Thursday evening last for a letter social, and it proved both a social and financial success. Mrs. Selfridge furnished all refreshments and the evening was passed quickly and pleasantly in games. All agreed that she was a very charming hostess, as well as member of the order. The council gives its monthly social and dance next Monday evening, October 30, in Loring Hall.

CASTLE--GILBERT.

A pretty wedding took place at St. Mary's Church, Stockton, last Tuesday morning, when Miss Rose A. Castle became the bride of Dr. Adrian J. Gilbert, formerly of this city.

A nuptial mass was celebrated at 8 o'clock, and the marriage was performed by Rev. Father O'Connell. Miss Lilly Castle, sister of the bride, was the maid of honor. George P. Berry of San Francisco acted as best man.

The church was prettily decorated in honor of the occasion, and was filled with friends of the popular young couple.

The bride wore a dainty gown of white organdie made over white taffeta silk and with trimmings of Duchess lace. Her long tulle veil fell like a cloud about her. She carried a prayer book, the gift of the Rev. W. B. O'Connor.

After the ceremony the bridal party and a few intimate friends gathered at the residence of Mr. and Mrs. Thomas Castle, the bride's parents, where an elaborate wedding breakfast was served.

The decorations of the attractive Castle home were especially pretty. Festoons of smilax and evergreens were about the apartments, and quantities of fragrant flowers were used with fine effect.

Many gifts of cut glass, silverware, bric-a-brac and furniture were received.

Mr. and Mrs. Gilbert will spend their honeymoon in Southern California, and will reside on their return at Stockton.

The bride is an accomplished musician, and has a sweet, cultured voice of fine range. She is a general favorite in social circles at Stockton.

Dr. Gilbert is well known here, where he is extremely popular. He is a skillful dentist, and was formerly associated with Drs. S. P. Tate and Russell Cool of this city. For the last two years he has been practicing his profession in Stockton, being associated there with Dr. Glidden. Among the guests invited to the wedding breakfast were Mr. and Mrs. Thomas Castle, Mr. and Mrs. Gilbert, Miss May Gilbert, Mrs. Carmody, Mr. and Mrs. C. Cole Skinner, Mr. and Mrs. James Agler, Mr. and Mrs. Bouquaras, Colonel Lee, Mr. and Mrs. McElrane, Mr. and Mrs. Herkner, Mr. and Mrs. Joseph Lynch, H. Fox and lady, Theodore Brown and lady, J. P. Parnau and lady, James McLeod and lady, Charles Shaefer and lady, F. E. Spense and lady, J. J. Murray and lady, John Sangster and lady, Mrs. S. Garvin, Miss Lynch and Miss Dwyer.

SELLIER--HEIKES.

The marriage of Miss Marie Sellier, daughter of Mr. and Mrs. L. J. Sellier of Alameda, and Victor Conrad Heikes took place on Wednesday evening at the home of the bride's parents on Alameda avenue.

Miss Emma Schofield was maid of honor, B. E. Remmel acted as best man. Constance and Hilda Van Brunt, the little nieces of the bride, were the ribbon bearers. Rev. Father A. Hamot of Notre Dame des Victoires, San Francisco, officiated.

It was a white and green wedding, and the rooms of the residence were beautifully decorated in those colors. Garlands of evergreens were about the walls and ceilings, and white cosmos and chrysanthemums were most artistically combined with wild flowers and greens.

The marriage took place beneath a bower of smilax, dotted here and there with chrysanthemums. There was a pretty background of potted plants.

The wide veranda was inclosed and a number of Japanese lanterns hung about, making a very attractive resting place.

A wedding supper followed the ceremony, and was enjoyed by the seventy-five guests.

Mr. and Mrs. Heikes will spend their

(Continued on Page 7.)

WM. McBAIN, Manager and Leader
1463 CASTRO STREET.
FIFTH REGIMENT BAND and Orchestra.
The latest and most popular Music Furnished for all Occasions
N. G. C.
Oakland, California.
STRING ORCHESTRA FOR PARTIES.
THE ONLY MILITARY BAND IN ALAMEDA COUNTY
Orders may be left at any Music Store. Organized in 1879.

HOW TO DISPOSE OF THE GARBAGE

Councilmen Hear Applications From Petitioners For Franchises.

At the meeting of the Public Improvement Committee of the Council last night there were present Chairman Stetson and Messrs. Schaffer and Upton. Messrs. Cuvellier and Kramm were absent.

The meeting was called for the purpose of considering the application of J. W. Northrup and Col. Clemishire for franchises for the disposition of garbage.

The application of Northrup was for a franchise to enable refuse to be disposed of by incineration. That of Clemishire was for the removal of refuse in barges out of the city for a distance of ten or fifteen miles, and there using it for the filling of land.

The application of Northrup proposed charging every householder 25 cents per month for sixteen gallons taken away one a week, with a proportionate increase in cost in accordance with the increase in the amount of refuse removed.

The Clemishire application was not read, but its substance was stated by the man who represented it. There was somewhat of a difference in the rates proposed between the Clemishire and the Northrup applications.

After a desultory discussion, the Committee decided to recommend that the Council draw up an ordinance in conformity with the application asking for bids for the disposal of refuse by incineration.

Each of the applications asked for a franchise to extend over a period of twenty-five years.

Clemishire said that he had the barges and the tugs ready to begin the work with.

The discussion revealed the fact that the applicants represented rival institutions for the disposal of garbage in San Francisco, and that both were engaged in a battle in the courts, one trying to show the legality of the present crematory ordinance in San Francisco and the other trying to show the contrary.

Dr. Todd of the Board of Health was called on and said that the disposal of garbage by fire was certainly the cleanest manner in which it could be disposed of.

Clemishire asked if the doctor did not believe that the removal of the garbage fifteen miles from the city would not be the best way for Oakland in which to dispose of the garbage.

Dr. Todd said it might be the most satisfactory manner for Oakland, but it might not be for the locality in which the refuse would be dumped.

Northrup asked Dr. Todd if he would consider it healthy to build a house on top of a dumping ground.

The doctor said he did not think it would be healthy to build in such a place.

Clemishire asked the doctor if it was not a fact that vegetables were grown from refuse used as a fertilizer.

The doctor admitted that such was the case.

Mr. Schaffer said he had had experience in the crematory business. The crematory that had been here was a satisfactory one but the ordinance was not a good one and the city did not protect the enterprise. The garbage was dumped by scavengers all over and the crematory people did not get sufficient patronage. The crematory in San Francisco was a success. But there were people in its employ, like some in the Oakland crematory who were hostile to the enterprise and there, as here, employes had thrown cans of powder and dynamite into the crematory to destroy it. He did not think that it was the fair thing for Oakland to dump its refuse on other people's lands. He felt that cremation was the proper way of disposing of the garbage. He moved that the application be recommended.

Mr. Rowe said he felt as Mr. Schaffer did on the subject. He thought that cremation was the proper way of disposing of refuse matter.

Mr. Northrup thought the crematory, with a capacity of 100 tons a day, would cost about $35,000.

Mr. Rowe said he would be willing to vote for a crematory franchise if they could agree upon the time of purchase of the institution by the city.

In response to a question by Mr. Stetson as to how the people would be satisfied with the proposed charges, Mr. Schaffer said that the prices were about the same as those of the old crematory company in this city.

Mr. Northrup said that he had made a canvas of Fourteenth street and of merchants on Washington street. On the latter street, out of 75 merchants 48 were paying 25 cents a month. There was no system of prices here now. Under the proposed franchise, the rates would be equalized. People who were not paying enough now would have rates corrected and those who were paying too much now could have a fair show.

Colonel Chernishir said he would move a barrel or two barrels per week for 25 cents a month and that over that amount it would be 95 cents a cubic yard. He declared that the Northrup franchise was full of jokers.

Mr. Schaffer's motion was seconded by Mr. Rowe and the franchise was recommended, Mr. Rowe, who as president of the Council is ex-officio a member of the Committee voting with Messrs. Stetson, Schaffer, and Upton.

MATCH FACTORY.

The committee then took up the ordinance declaring the match factory in East Oakland a nuisance and ordering it abated.

Dr. Todd said that the Board of Health had inquired into the cause of complaint against the institution and had reported that the Board had not declared the factory a nuisance because they could not say that it was a menace to public health.

Councilman Rowe said that while the factory might not be a menace to public health, at the same time, it was a nuisance because it prevented the residents of that section from having a thorough enjoyment of their homes. He moved that the ordinance declaring the place a nuisance be recommended and the motion prevailed.

IN THE GRIP EPIDEMIC

Special Use of Hot Grogs

BY

Dr. Cyrus Edson

of New York Health Department, and

Dr. LIBERMANN,

Surgeon-General of the French Army.

H. Libermann, M. D., Suregon-General of the French Army, in an article on "La Grippe" (Influenza), recommends the following hot grog: "One-third goblet of Vin Mariani, with two-thirds boiling water, cloves and cinnamon, and with or without sugar, makes a grog of exquisite flavor, which produces immediate beneficial effect in severe cases of cold, attended by convulsive coughing and depression. It is best taken at bed time. In the grip epidemic in France it was the tonic absolutely relied upon, and has received frequent deserved mention in the Medical Press. It has been shown that patients recover very slowly, there is much general weakness and lassitude, invariably calling for something in the nature of a mild tonic stimulant, and it has been found that Mariani Wine is unequalled for such cases."

Dr. Cyrus Edson of the New York Health Department has made a careful study of the subject in his book on "La Grippe," published by Appelton & Co. On page 89 he writes of Vin Mariani and calls special attention to it in the form of a hot grog. In speaking of the complete prostration accompanied by the depression caused by this disease, and also during entire convalescence, his preference for a tonic stimulant is a hot grog of Vin Mariani. He says it is excellent for the purpose intended, and recommends its use freely. The remedy is simple and within easy reach of all who suffer from this dreaded disease.

A book with further explicit details will be sent by Mariani & Co., 52 West 15th st., New York, to any one who will write requesting same. It is certainly worth writing for.

In addition to the able authorities quoted, the book offered contains many more similar and most convincing indorsements, thus proving it the most reliable of all known products of this character.

JOCKEY REIFF'S DAY TO WIN

Associated Press Dispatches by
The Tribune's Special Leased Wire

LONDON, Oct. 28.—At the Hurst Park October meeting today, Sweet Batham, Sloan up, won the Stewards' Nursery handicap. The betting was 7 to 1 against Sweet Batham.

A 2-year-old selling plate was won by Westmoreland, ridden by L. Reiff. Sloan rode Canderes, unplaced. The betting was 6 to 1 against Westmoreland, and 10 to 1 against Canderos.

The Mosley Park Autumn handicap was won by Papola.

Ultimatum, ridden by J. Reiff, won an all-aged selling plate. Baldur, with Sloan in the saddle, was unplaced. The betting was 9 to 2 against Ultimatum, and 5 to 2 against Baldur.

Second all-aged selling plate was won by Papola, ridden by L. Reiff. Queens Wake, on which Sloan had the mount, was second. The betting was 7 to 1 against Papola, and 2 to 1 against Queens Wake.

The Saturday handicap resulted in a victory for Le Blizon. L. Reiff took second place with Suppliant. Mayakka, ridden by Sloan, finished third. The betting was 6 to 4 against Suppliant, and 5 to 1 against Mayakka.

The Brockley plate was won by Herwood, ridden by L. Reiff. Wolf's Hope and Magruder were second and third respectively. The latter was ridden by Martin. The betting was 13 to 8 against Herwood, and 9 to 2 against Magruder.

MRS. BATTLES MUST GIVE UP PROPERTY.

Mrs. Elizabeth H. M. Battles has secured a writ of restitution to secure possession of a house and lot in Alameda held by her former daughter-in-law, Mrs. Mary E. Battles.

Mrs. Mary E. Battles recently secured a divorce from Ward Battles on the ground of cruelty. The latter's mother then brought suit to recover the dwelling house in which she had permitted her son and his wife to live. Judgment was given in her favor, and she now wishes to take possession of the property.

Oppose Reorganization.

LONDON, Oct. 28.—Some of the British bondholders are organizing an association in opposition to the reorganization plan of the Chicago and Grand Trunk Railroad.

ST. ANDREWS GIVES CONCERT.

Fine Showing Made at the First Unitarian Church.

The concert of Scottish Song, given under the auspices of the St. Andrews Society at the First Unitarian Church last evening drew a large audience, who listened in an appreciative manner to one of the finest and most varied entertainments of the kind ever given in this city.

The entertainment was presided over by N. W. Leitch, the president of St. Andrew's Society, who made all the announcements and acted as master of ceremonies in a manner which was greatly appreciated.

The first number on the program was an overture on the piano by C. Henley, whose playing, both in that number and as accompanist during the evening, called forth well-merited applause.

Miss Daisy V. Keane sang "The Flowers of the Forest" very sweetly, and, to a unanimous encore, displayed her voice to fine advantage in the more popular ballad, "Comin' Thro' the Rye." "Hame, Hame, Hame" a pretty Scotch song proved rather a severe strain on St. John Bremmer's voice, which was unfortunately not in the best condition, so much so that he gave only the first stanza. He, however, redeemed himself later on in the singing of "My Ain Fireside."

Frank Coffin, of whom much was expected, was unavoidably kept from taking part in the program, but the disappointment caused by his absence was quickly overcome by Miss Keane, who, by special request, in an acceptable manner, rendered "Flow Gently, Sweet Afton," Mr. Coffin's number, and one of the prettiest of Scottish songs written by Burns.

Mrs. Sullivan-Langdon's singing of "Will Ye No' Come Back Again" and "The Merry Miller" was greeted with hearty applause. The latter piece which seemed, from the peculiarly neat manner in which it was rendered proved to be a great favorite.

"O Wert Thou in the Cauld Blast" was tenderly interpreted by Mrs. Mary Sullivan-Langdon and George St. J. Bremer.

Miss Daisy V. Keane was heard again in "Within a Mile of Edinboro Town" and increased the favorable impression which she had created by the sweet singing of her first number on the program.

Frank W. Thompson was programed to sing "The Bells of St. Mary" but changed the selection to Sullivan's "Lost Chord" which he sang with a deep and reverential treatment of the religious sentiment. His voice was clear, and true in the more tender passages and at the close, where the full orotund tone was demanded, satisfied every auditor. He was liberally encored. Later, by special request, he sang "Rocked in the Cradle of the Deep" and the "Armorer's Song" from "Robin Hood." The tempo of the latter, however, was perceptibly faster than that usually employed by singers of the piece.

The baritone solo, "The Monk and the Maid" by Bert Tarbox was excellently rendered and the rendition was generously appreciated.

Miss Florence Lane, who has a decided contralto voice, sang the touchingly beautiful ballad, "My Mamie's Awa," very well, although the higher notes of that song seemed to touch rather delicately her higher register. Her encore, a contralto solo, was much better suited to her voice and in it she seemed more at home so much so that she received a second encore.

The concert closed by the singing of "Auld Lang Syne."

SOCIETY NEWS.

(Continued from page 6.)

honeymoon in Denver. After a short stay at that place they will go East and afterward to Paris. Mr. Hickes has been appointed special commissioner for the United States mining exhibit at the Paris Exposition. After the exposition they will tour the continent. The young people will reside at Denver when they return to America.

The bride is a very charming young lady and is exceedingly popular in Alameda society.

TUESDAY NIGHT CLUB.

The second party of the season of the Tuesday Night Cotillion Club was held this week in Harmony Hall, Alameda. The affair took the form of an assembly. It was very successful, and about 200 guests attended.

COSMOS CLUB.

The Cosmos Club met on Tuesday at the residence of Mrs. John L. Howard on Vernon Heights. An extremely pleasant afternoon was enjoyed by the members. On account of the absence of several members of the club, fortnightly meetings are held at present.

Mrs. Kittredge will be the hostess at the next meeting. Sixteen ladies belong to the organization, among whom are Mrs. J. L. Howard, Mrs. Oscar Gowing, Mrs. F. M. Smith, Mrs. R. W. Gorrill, Mrs. H. O. Trowbridge, Mrs. T. L. Barker, Mrs. Pedar Sather, Mrs. A. A. Moore, Mrs. W. S. Goodfellow, Mrs. Paul Lohse, Mrs. G. A. Chase, Mrs. Frederick Hall.

DELIGHTFUL TEA.

Last Saturday afternoon Mrs. H. G. Ayer gave a pretty pink and white tea in honor of her daughter-in-law, Mrs. Richard B. Ayer, at her home, 1018 Sixth avenue, East Oakland. The hours were from 3 o'clock until 5, and during that time about sixty guests were entertained.

The pretty Ayer home was charmingly decorated for the event. The hallway was in green and had large bunches of huckleberry and wild grasses arranged with fine effect.

The reception rooms were bright with pink and white cosmos, bunches of white roses and a profusion of magnificent white chrysanthemums. Evergreens were banked about the pretty mantle, and were most artistically arranged throughout the apartments. Potted palms and other tropical plants made a most attractive background for the receiving party.

A stringed orchestra stationed in the hallway discussed sweet music during the afternoon.

The ladies who assisted the hostess in receiving the guests were Mrs. Richard B. Ayer, Mrs. Captain Fletcher, Miss Lulu Denison and Miss Annie Root.

Mrs. H. G. Ayer wore a black satin gown elaborately trimmed with lace. Her ornaments were diamonds.

The bride, Mrs. Richard B. Ayer, was handsomely gowned in white bengaline silk, made demi-train and with trimmings of fine old lace. Her ornaments were diamonds, and she carried a bunch of exquisite La France roses.

The ladies of the receiving party were all beautifully gowned.

The dainty refreshments were served by a number of young ladies. They wore pretty light frocks and made an exceedingly pretty picture as they moved about among the visitors.

Among the guests of the afternoon were Mrs. C. H. King, Mrs. J. D. French, Mrs. George Root, Mrs. E. S. Denison, Mrs. Geo. Rodolph, Mrs. Capt. Wallace, Mrs. Mark Johnson, Mrs. Bartholmew, Mrs. Judton, Mrs. R. M. Tripp, Mrs. Slade, Mrs. Effie Mayon, Mrs. E. C. Nolan, Mrs. Andrew Kine, Mrs. J. B. Trembly, Mrs. J. H. Masterson, Mrs. F. M. Pugh, Mrs. Clyde Sunderland, the Misses Phillips, Miss Brannon, the Misses Brown, Miss Violet Albright, Miss Simpson, Miss Myrtle Smith, Miss Clara Burt, Miss Robbins, Mrs. Walters, Miss May Jenkins, Miss Kate Morris, Miss Shaw.

ENTERTAINED FRIENDS.

The O. M. S. B. entertained their friends at the home of Miss Bernays on Merrimac street last Saturday evening. The rooms were beautifully decorated for the occasion by the young ladies of the club. Pink was the predominating color throughout the house.

The evening was passed pleasantly by vocal and instrumental music, recitations and dancing.

Those present were Misses Edith Bernays, Grace Thomas, Edith Weldon, Madeline Kent, Mae Miller, Zeta Fuller, Nina Thomas, Bessie Miller, Hattie Westover, Anna Westdahl, Emma Alice, Flossie Hawley, Edith Brown, Marian Brown, Messrs. Percy Hawley, Wilfred Chambers, William Duchrow, Scott Cloud, William Biers, Walter Flint, Clay Emigh, Morrel Westover, Walter Fredricks, Fred Fowler, Leland Hinds, Dudley Bernays and Colegrove.

A FAREWELL SURPRISE.

A farewell surprise party was given in honor of Miss Edith M. Weldon at the home of Mr. and Mrs. A. J. Hinds on Knox place, last Tuesday evening.

Miss Weldon leaves soon for her old home in Santa Cruz.

A number of young people from the First Congregational Church had charge of the affair.

Those present were Misses Ella Brown, Madeline Kent, Grace Thomas, Edith Phelps, Helen Hager, Harriet Clark, Lilly Cable, Nellie Leach, Gertrude and Edith Hibbard, Arlette Hughes, Harriet Austin, Edith Weldon, Messrs. Willis Collins, Jordan, Philip Thayer, William Clark, Arthur Moore, Leland Hinds, Walter Flint, West, Edward Gage and Edward Ellason.

MONDAY AFTERNOON CLUB.

The Monday Afternoon Whist Club has reorganized this season, and among its members are many of the prominent society matrons. Enrolled on the club roll are Mrs. Egbert Stone, Mrs. Charles Sutton, Mrs. Albert Sutton, Mrs. Frank Brigham, Mrs. Alexander, Mrs. H. O. Trowbridge, Miss Jennie Huff, Miss Mamie Huff, Mrs. O. P. Downing, Mrs. M. W. Kales, Mrs. Charles Houghton, Mrs. Franklin Bangs, Mrs. J. W. McClure, Mrs. Robert Knight, Mrs. W. G. Hoskins, Mrs. Albert Sutten, Mrs. Harry Meek, Mrs. Will Meek.

WELCOMED SOLDIERS.

A large number of officers and men of the Kansas, Iowa and Washington regiments were entertained by the ladies of the Christ Episcopal Church on Tuesday, at Guild Hall, Alameda.

The ladies of the St. Ursula Guild, assisted by the young men of the Hospital Corps, received and welcomed the guests.

The hall was nicely decorated with flags and bunting. Flowers were also used in abundance.

A very fine program was given, consisting of vocal selections, violin solos and mandolin, guitar and piano trios.

Light refreshments were served during the evening, and a couple of hours devoted to games and conversation.

NEIGHBORHOOD CLUB.

The first meeting of the season of Our Neighborhood Whist Club was held at the residence of Mr. and Mrs. J. W. Nelson, on Linden street, last Thursday evening. The reunion was a very social one, and the game of whist was greatly enjoyed.

The club will meet every two weeks during the season, the next meeting being held at the residence of Judge and Mrs. Snook on Union street.

The members of the club include Mr. and Mrs. T. C. Coogan, Mr. and Mrs. J. W. Nelson, Mr. and Mrs. G. Cope, Mr. and Mrs. R. W. Gorrill, Mr. and Mrs. Hayward Thomas, Mr. and Mrs. Walter Dimmick, Mr. and Mrs. W. S. Baxter, Mr. and Mrs. Frank I. Kendall, Mr. and Mrs. William Letts Oliver, Mr. and Mrs. William Morrison, Judge and Mrs. Snook, Mr. and Mrs. A. A. Moore.

TEA FOR STUDENTS.

Mrs. William T. Bell gave a reception to the young women students of the State University yesterday afternoon, at her home at 2305 Fulton street, Berkeley.

This is the third reception given the young ladies by Mrs. Bell. The tea was from 4 until 6 o'clock.

The residence was tastefully decorated with woodwardia ferns and fragrant blossoms.

Mrs. William Bell was assisted in receiving the guests by Professor and Mrs. Joseph Le Conte, Mrs. Benjamin Ide Wheeler, Mrs. Shafter Howard, Mrs. William Cary Jones, Mrs. Julia Thomas, Mrs. Charles Shinn, Mrs. Charles Newhall and Miss Kate Newhall.

About sixty guests attended, and a pleasant afternoon was enjoyed by all. Mrs. Bell will receive the students every fourth Friday.

A MILITARY WEDDING.

Miss Marion Adelaide Higgins of Vernon Heights will become the bride of Lieutenant Henry H. Eastman of the Tennessee regiment, early next month. The groom is expected to arrive from the Philippines within ten days. The wedding is to be a military one, and a number of army officers will attend.

Miss Higgins is prominent in society here, and Lieutenant Eastman belongs to one of the most exclusive families of the South.

The young people became acquainted last year while the Tennessee regiment was here awaiting transportation to the Philippines. On account of the uncertainty of the steamer's arrival here, the exact date of the wedding is not fixed.

BLUE JAY SOCIAL.

The Blue Jay social given by the ladies of the Unitarian Church on Wednesday evening was a great success. The guests did not know what to expect, and the evening was full of pretty surprises for them.

The rooms were decorated with blue jays, cut out of paper, and the guests were given badges representing blue jays.

There was an entertaining program, after which the audience was told that the mission of the blue jay was to talk, and the guests were requested to follow a good example, and have a social time.

A FRENCH DINNER.

Mr. and Mrs. Charles E. Grass of Oakland entertained a party of friends at a French dinner on Thursday, October 26th, in honor of the first anniversary of their marriage. J. Frank Jewell was toastmaster of the evening, and many toasts were given and responded to by the gentlemen present. The party included Mr. and Mrs. Charles E. Grass, Mrs. M. C. Wilbur, Mrs. A. A. Smith, Mrs. Wm. A. Shaw, Mr. and Mrs. W. F. Mitchell, Mr. and Mrs. S. P. Oppenheimer, Mrs. Katharyn Eggett, Miss Edna Salisbury, Miss Blythe M. Judson, Miss Henrietta Smith, J. Frank Jewell, William H. Shaw and Norton Hawkins.

It Has Never Failed

Mr. C. S. Peaslee, the well-known druggist of Morgan City, La., is highly thought of in his neighborhood because of his skill and care in filling prescriptions. The best physicians in the place send their patients to his store whenever they can. Anything which Mr. Peaslee may say can be depended upon absolutely. In a letter to W. H. Hooker & Co., New York City, proprietors of Acker's English Remedy, he says: "In all my many years' experience as a druggist, I have never handled a medicine of any nature that gave such complete satisfaction as Acker's English Remedy for Throat and Lung Troubles. I have sold hundreds of bottles, and have yet to learn of a single case where it failed to cure. In croup, it acts with a certainty that is really marvelous. My wife does not take much stock in medicine, but she has absolute faith in Acker's English Remedy, always having it at her elbow in case the children are attacked by croup at night. It is a positively harmless remedy, as I can personally testify. I know of a little girl who accidentally drank a whole bottle. She was, of course, sick at her stomach for a short time, but the sickness passed away, and then the child was in better health than ever before. I can understand why Acker's English Remedy is so efficacious, because I am a druggist. It is not a mere expectorant, but a strengthening invigorating tonic as well. While it heals the irritations of the mucous membrane, it also builds up the constitution and purifies the blood. I endorse it absolutely."

Sold at 25c., 50c. and $1 a bottle, throughout the United States and Canada; and in England, at 1s. 2d., 2s. 3d., 4s. 6d. If you are not satisfied after buying, return the bottle to your druggist, and get your money back.

We authorize the above guarantee. W. H. HOOKER & CO., Proprietors, New York.

OSGOOD BROS., Seventh and Broadway.

REAL ESTATE

$150—25x100 on 46th Street, Between Grove St and Telegraph Ave.

25x100 on 33rd Street Bet. San Pablo Ave. and Market St. $350

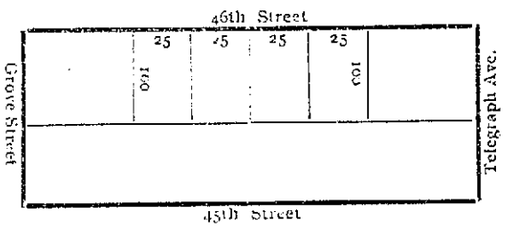

WM. H. MACKINNON

459 NINTH ST.

PRETTY LUNCHEON.

Mrs. Emil Nusbaumer was the hostess at a pretty informal luncheon yesterday, at her home, 1301 Sixth avenue, East Oakland. The table decorations were of exquisite pink carnations most artistically arranged with maidenhair fern. On the cloth were sprays of smilax. Those gathered about the pretty table were Mrs. George Nusbaumer, Mrs. Fred Merritt, Mrs. F. W. Henshaw, Mrs. T. T. Durgin, Mrs. J. A. Johnson, Mrs. George W. Reed and Mrs. Emil Nusbaumer.

KIMBLE-PARCELLS.

The marriage of Miss Jessie Kimble, formerly of this city, and Charles Parcells took place Wednesday evening at the bride's home at Los Angeles.

The wedding was a very pretty affair. Miss Hattie Kimble, the bride's sister, was the maid of honor. The best man was Frank Parcells.

Mr. and Mrs. Parcells will come to Oakland to reside, after their return from an extended wedding tour.

That Throbbing Headache

Would quickly leave you if you used Dr. King's New Life Pills. Thousands of sufferers have proved their matchless merit for Sick and Nervous Headaches. They make pure blood and strong nerves and build up your health. Easy to take. Try them. Only 25 cts. Money back if not cured. Sold by Osgood Bros., Seventh and Broadway.

RAILROADS WIN THE SUIT.

Associated Press Dispatches by
The Tribune's Special Leased Wire.

CHICAGO, Oct. 28.—A verdict of "not guilty" was returned today by the jury in the suit of Joseph O'Day for $50,000 damages against the Chicago & Northwestern Railway Company and the Wabash Railway Company for alleged blacklisting. The specific charges were that through an agreement of the various railroads throughout the country O'Day and others who had participated in the A. R. U. strike in 1894 should be refused employment unless they could secure permission from the road by which they were last employed.

COLOMBIA MUST SETTLE.

Associated Press Dispatches by
The Tribune's Special Leased Wire.

LUZANNE, Switzerland, Oct. 28.—In addition to the award of upwards of one million francs which Colombia has been ordered to pay Purchard, McTaggart, Lowther & Co., engineers and contractors for public works, respecting the Medillen-Magdalena River Railway, Colombia has also to bear 60 per cent of the cost of the arbitration; the engineers the balance.

The award must be paid within six months.

AYDELOTTE'S BUSINESS COLLEGE.

An educational institution that has lived and thrived for fourteen years in such an educational center as Oakland, through the long epoch of depression and without an endowment, has substantial merit and has proved its right to live. Such an institution is Aydelotte's Business College. For years this has been one of the leading schools of the kind on the coast; its graduates are scattered all over the Pacific States. A young man or woman will make no mistake in enrolling in this worthy institution for a business education.

Wedding Cakes
Extra Mince
and
Pumpkin Pies
Now Ready.

Our Restaurant unsurpassed.
Change of Bill Daily.
Separate Dining Room for Ladies and Families

Fischer's Bakery

866-868 Washington St.

Bet. Seventh and Eighth
Best Pastry and Bread in the city.
Free delivery. Phone Main 866

EUGENE FIELD'S POEMS.

A $7.00 BOOK

THE book of the century. Handsomely illustrated by thirty-two of the World's Greatest Artists.

Given Free to each person interested in subscribing to the Eugene Field Monument Souvenir Fund. Subscribe any amount desired. Subscriptions as low as $1.00 will entitle donor to this daintily artistic volume

"Field Flowers"

(cloth bound, 8x11), as a certificate of subscription to fund. Book contains a selection of Field's best and most representative works and is ready for delivery.

But for the noble contribution of the world's greatest artists this book could not have been manufactured for less than $7.00. The fund created is divided equally between the family of the late Eugene Field and the Fund for the building of a monument to the memory of the beloved poet of childhood. Address

EUGENE FIELD SOUVENIR MONUMENT FUND

(also at book stores) 180 Monroe St Chicago, If you also wish to send postage, enclose 10c.

removal notice

To our friends and patrons:

Please bear in mind that we have opened an office at 463 10th St., with Oakland Messenger Service Co (Phone Main 12), where we will be pleased to meet our old patrons and any new ones who may need our services. Our repair department will receive personal attention and any new work will be up to date in every particular.

Oakland Electrical Works

Electrical Engineers and Contractors

Noble D. Powell, Electrical Engineer
Geo. W. Atkinson, Electrician

THE BEST SUITS ARE MADE BY US.

We ARE being the largest tailoring business on the Coast. One reason is that we make suits for 25 per cent less than other tailors—which means a saving of from $10 to $20 on a suit to you. Gentlemen like a place where they can get the best at a reasonable cost.

We guarantee workmanship and an excellent fit or refund your money.

All-wool Suits $15.50. All-Wool Pants, $4.50; Elegant Overcoats, $20.

JOE. POHEIM
THE TAILOR
1011 WASHINGTON ST. - OAKLAND.

FOR FINE
Carriage and Wagon Painting
GO TO
KELLOGG'S
321 Eighth Street
Telephone Red 2383

Pure and Sparkling
A Delicious Drink
Pacific Congress Water
From PACIFIC CONGRESS SPRINGS Santa Cruz Mountains.
Oakland Agency,
Oakland Pioneer Soda Water Co.
13th and Webster Sts.
Tel. Main 673. Oakland, Cal.

The Churches

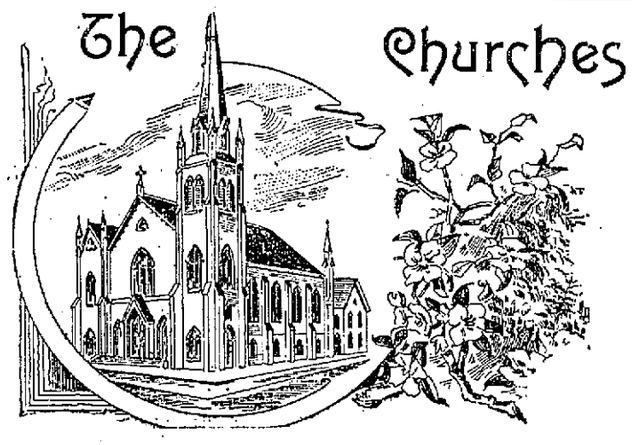

First Congregational Church — Rev. Charles R. Brown, pastor. Morning service, 11 o'clock, "The Ten Clean Men." Evening service, 7:30 o'clock, "The Divine Interest in Human Toil."

First Presbyterian Church—11 a. m., subject, "Why?" 7:30 p. m., "Great Men and Christianity." Dr. Coyle will preach at both services.

First Methodist Episcopal Church—Rev. Paul M. Spencer, assistant pastor, will preach at 11 a. m. Subject, "The Master's Call." In the evening the pastor, Dr. Dille, will preach. Subject, "Rev. B. Fay Mills' Change of Front." Reception of members at morning service. All welcome.

St. Andrew's (Episcopal) Church, corner of Cypress and Ninth streets—Rev. Charles G. Adams, priest-in-charge. Twenty-second Sunday after Trinity. Services: 7:45 a. m., holy communion; 9:45 a. m., Sunday school; 11 a. m., morning service and sermon, subject, "The Memorial Day of Christian Warriors." 7:30 p. m., evensong and sermon, subject, "Christian Science Falsely So Called." All seats free.

Golden Gate Presbyterian—Rev. James Hunter, pastor. Morning service at 11 o'clock; Sunday school at 12:30; evening service at 7:45. Both sermons by the pastor.

Thirty-fourth street M. E.—E. Francis Brown, the pastor, will preach morning and evening. Themes: "A New Glory for New Conditions," and "Some Personal Experiences of the Canvass."

Market Street Congregational Church—11 a. m., the pastor will preach; 7:30 p. m., sermon by Rev. B. Fay Mills; subject, "The Religion of Jesus." Mac H. Wallace, pastor.

Ward Memorial Congregational, corner Derby and Valdez streets, North Alameda. Preaching by the pastor, Rev. W. E. Golding, at 11 a. m., subject, "Glimpses of Heaven From the Character of the Sea." Sunday school at 12:30; Christian Endeavor, 6 p. m. Prayer meeting Thursday 8 p. m. Everybody invited to these services.

Universal Brotherhood, rooms 30 and 31, 1115 Broadway. Sunday, 11:30 a. m., Lotus Group. 8 p. m., lecture by A. D. Robinson of San Francisco, subject, "Theosophy in Shakespeare."

Elmhurst Presbyterian Church—Rev. E. Clark, pastor. Services at 11 a. m. and 7:30 p. m. Subject of morning sermon, "Life's Harvest"; evening, "The Prayer for Bread."

Centennial Presbyterian — The pastor, R. C. Stone, will preach both morning and evening.

Twenty-fourth Avenue M. E. Church—The pastor will preach in the morning on "Ripe for Harvest." There will be no service in the evening, but the congregation unites with the Eighth avenue M. E. Church in the Weber meetings. Mr. Weber, who has been so phenomenally successful in reaching the people all over the nation for the last twenty-five years, and these last few weeks has seen hundreds of men and women seeking God here in Oakland, will begin meetings at Twenty-fourth Avenue M. E. Church on Tuesday evening, October 31st. Following this there will be meetings every afternoon at 2:30 and evening at 7:30, except Saturday, when there will be no service. The magnificent stereopticon, which has brought delight to so many, will be used in the presentation of Mr. Weber's many art pictures on the life of Christ. These are productions from the world's greatest masters. The following are some of the subjects that Mr. Weber will discuss, "The Mistakes of the Devil," "Fools," "Sneaks," "The Devil's Auction," "The Sin Against the Holy Ghost," "Tangled Lives," etc. Those who wish to see these beautiful pictures or hear Mr. Weber had better make certain by coming early in the series of meetings, as this is the last to be held in East Oakland.

Fruitvale Congregational Chapel—H. B. Mowbray, pastor. 11 a. m., "The Vine and the Branches." 6 p. m., Vice-President W. L. Culver of county union will address the Y. P. S. C. E.; 7 p. m., Rev. Andrew Ortlip will preach.

Golden Gate Baptist Church, S. C. Kretch, pastor—The pastor will preach at 11 A. M. and 7:30 P. M. Young people's meeting at 6:30.

East Oakland Church of Christ Scientists, Washington Hall—At 11 A. M., "Adam and Fallen Man." Sunday school for children, 11 A. M. Wednesday evening meeting at 8 P. M.

St. Paul's Episcopal Church, corner Fourteenth and Harrison streets—Twenty-sixth Sunday after Trinity: Morning service with sermon, 11 A. M.; evening service with sermon, 7:30 P. M.; Sunday school, 9:45 A. M. The usual early morning celebration of holy communion will be omitted, owing to the absence of the rector, whose place at the other services will be taken by the Rev. Mr. McKinnon of Stockton. At the evening service the full vested choir of men and women will be in attendance.

First Christian Church, Guy W. Smith, minister—Services at 11 A. M. and 7:30 P. M. Evening subject: "Preaching the Gospel."

The memorial service of Mrs. Jennie E. Addison will be held at the home of Mrs. Norris, 1129 Myrtle street, Sunday morning at 11 o'clock.

Union Street Presbyterian Church—11 A. M., "The Lord My Shepherd"; 7:30 P. M., "Our Unchangeable Savior." Rev. D. E. Potter, pastor.

Zion's German Evangelical Lutheran Church will celebrate the anniversary of the Reformation. Services beginning at 10:4 A. M. The pastor, Rev. J. H. Theiss, will preach. Subject: "True Thankfulness for the Blessings of the Reformation." Special services in Lorin Hall at 7:45 P. M.

"Watchers' Meeting"—Rev. Hiram Hill of California Christian Alliance will conduct missionary meeting at Gospel Tent, Fourteenth and Broadway, Sunday at 3 P. M.

First Baptist Church, C. H. Hobart, pastor—Morning topic: "The One Master." Evening: "A Savior for All."

First Free Baptist Church, Rev. William N. Meserve, pastor—Morning: "Redemption, and Why." Evening: "The Line Drawn."

Young Men's Christian Association—Tomorrow afternoon at 3:30 o'clock Rev. Dr. F. Coyle, D. D., will speak to men only, the subject: "Great Men and Christianity." C. P. Rowlands will lead the song service and sing a solo. All men are cordially invited to attend.

Fourth Congregational Church, Thirty-fourth and Adeline streets, Alfred Bayley, pastor—Rev. James C. MacInnis of Benicia will preach in exchange with the pastor.

Reorganized Church of Jesus Christ of Latter Day Saints, Gler Hall, 511 Fourteenth street—Sunday school, 1 P. M.; preaching, 2 and 8 P. M.

First Unitarian Church—At the morning service Rev. B. Fay Mills will speak on "The Germs of a Greater Religion."

ACTS GENTLY ON THE KIDNEYS, LIVER AND BOWELS

CLEANSES THE SYSTEM EFFECTUALLY, DISPELS COLDS, HEADACHES & FEVERS

OVERCOMES HABITUAL CONSTIPATION PERMANENTLY

TO GET ITS BENEFICIAL EFFECTS, BUY THE GENUINE - MAN'F'D BY CALIFORNIA FIG SYRUP CO.

SAN FRANCISCO CAL. LOUISVILLE KY. NEW YORK N.Y.

FOR SALE BY ALL DRUGGISTS. PRICE 50C. PER BOTTLE.

FORTUNES

Will Be Made

By those who invest in the stock of the

Big Panoche OIL CO.

Stock is now selling at a price that will net investor 1000 per cent when oil is struck.

PROSPECTUS FREE

411-412-413-414 Adams Building,
206 Kearny St. San Francisco

Our stock is listed on the California Oil Exchange.

A Noted Leader Among Women

By MRS. M. L. W. CURTIS of 1257 Twenty-Seventh Avenue, East Oakland.

Mrs. Carrie Chapman Catt will lecture in Oakland on November 9th. She will be entertained by the Ebell Society.

Mrs. Carrie Chapman Catt of New York is an orator and stateswoman of rare executive ability, which, combined with a bright intellect, a charming personality and an earnestness of purpose, has enabled her to fill successfully many positions of trust and responsibility, but nowhere has she demonstrated her abilities more fully than in her position as organizer and lecturer for the National Suffrage Association.

Since being made organizer of the National Suffrage Association in 1895 Mrs. Catt has traveled from East to West and North to South many times, and lectured in nearly every city in the Union, organizing State, county and local suffrage clubs. She also has charge of the national headquarters in New York, where she edits the National Bulletin, sends out press articles every week all over the United States, prepares courses of study for local clubs and attends to the vast correspondance connected with the headquarters.

Mrs. Catt is a Western woman, possessing all the energy and push for which they are noted. She was born in Rinton, Wis. When quite young her parents moved to a farm near Charles City, Ia., where her girlhood days were spent. She graduated from Iowa State College in 1880, standing at the head of her class. After graduation she was made principal of the High school in Mason City, Ia., from which position she was soon promoted to that of City Superintendent of Schools.

In 1885 she married Leo Chapman and entered into partnership with him as joint proprietor and editor of the Mason City Republican. Within a year her husband died. Disposing of her property, she went to California, where she engaged in journalistic work in San Francisco.

In 1888 she entered the lecture field, where she at once became a general favorite, being pronounced one of the most eloquent and logical speakers upon the public platform. At first she spoke only for lecture courses, but the cause of woman suffrage soon enlisted her sympathies and she accepted a position as State lecturer for the Iowa State Suffrage Association, and ever since that time she has given her time, her strength and her best thought to this cause.

In 1890 she married George W. Catt of New York, and since that time has been a resident of that city. In 1893 Mrs. Catt conducted the suffrage campaign in Colorado, speaking every day and sometimes twice a day. Colorado was the first State to give women the ballot by a popular vote. In 1895 she sent organizers and speakers to Idaho, and for two years she kept up the work in that State, and as a result Idaho adopted full suffrage for women in 1897.

When asked what had been the effect of woman suffrage in the States where it had been given a trial, Mrs. Catt said:

"One of the immediate results of woman suffrage in Colorado was to increase the number of men voting. After the women became interested in political questions of the day it led to discussions at home, and the result was that many men who had not taken the trouble to vote became interested and voted. Despite this, the women made up 51 per cent of the voters in the last election, although there are more men than women in Colorado. This alone refutes the statement so often made,—that women do not care enough about the ballot to use it when they get it.

"The effect of women voting, as far as municipal politics was concerned, was for good. It gave the city of Denver the purest, best managed and most economical government the city had ever had and led to the downfall of a ring which had ruled the city for a long time. In Colorado, so apparent have been the good effects of political equality that many of the men who were opposed to it have come around to our side."

Mrs. Chapman Catt, who is a charming woman of a very sweet and winning type, will be extensively entertained during her short stay in San Francisco, where she addresses the Equal Suffrage Convention November 7th and 8th. In Oakland she will be entertained by the Ebell Club, and a lecture, free to the public, will be given by Mrs. Chapman Catt on the evening of November 8th.

What I Think of the Jeffries-Sharkey Fight

By HENRY A. NEWBERRY of THE TRIBUNE Staff.

The championship glove fight between Jeffries and Sharkey, which is scheduled to take place next Friday at the Coney Island Club, has been so completely overshadowed by the excitement attending the long-drawn-out yacht race and the South African war that the real importance of the battle to the sporting world was in danger of being overlooked. Now, however, that the date of the fight is so near, and Jeffries' injured arm is reported sound again, interest in the match has been revived, and there will doubtless be an enormous crowd at the ringside when the big fellows strip for the fray.

The forthcoming fight will be a championship battle in every sense of the word. Tom Sharkey is the only man in the ring today who has any chance of defeating the conqueror of the mighty Fitzsimmons. With Corbett and Fitzsimmons hopeless has beens, the only heavy-weights now in sight who are even worthy of mention in the championship class are Kid McCoy and Peter Maher. McCoy has already fallen before Sharkey's sledge-hammer fists, and Maher is an in and outer of the worst kind—likely to whip any man, and just as likely to go down in defeat before the wild swing of some fourth-rater.

Who is going to win this fight? Here is a chance for some close figuring by those interested in such matters. One thing is certain—it will be a furious fight from the start and neither man has a clinch on winning it. On account of Jeffries' great advantages in height and reach, Sharkey would be a fool to fight him at long range, where he would be jabbed to pieces without being able to get past Jeffries' long, sinewy left. Sharkey is bound to make a rushing fight, whether he wants to or not. As the sailor is one of the fastest men in the ring on his feet, has the strength and ferocity of a bull, and an apparently unlimited capacity for assimilating hard knocks, it can be seen what a dangerous opponent he will be even for the herculean boilermaker. Sharkey's plan of battle will probably be to play for Jeffries' body, with a double object. He may land on Jeffries' solar plexus so hard and frequently in the rallies as to take all the strength and steam out of the giant, or he may force him to lower his guard to protect his body, thereby leaving an opening for a swing on the jaw that would end the fight then and there.

Sharkey strikes a wicked blow with either hand. When he fought big Gus Ruhlin a year or so ago he got an opening in the first round, and the subsequent proceedings interested Mr. Ruhlin no more. Ruhlin, who weighs close to 200 pounds, and who had previously fought a twenty-round draw with Jeffries, was a baby in Sharkey's hands. Add to this Sharkey's defeat in ten rounds of that hard-hitting wizard of the ring, Kid McCoy, and we have Sharkey's best performances. The sailor is in superb condition, in the prime and flower of his strength, and he is fairly overflowing with confidence in his ability to whip Jeffries, despite the fact that the latter has a decision over him on points in their twenty-round contest in San Francisco. Sharkey has always claimed that a few days prior to that fight he wrenched his back at his training quarters, and was therefore in no condition to put up the sort of fight he intends to make this time.

So much for Sharkey's chances. Now as to his opponent. Jeffries' ring methods are radically different from Sharkey's. Instead of depending on fast footwork and furious rushes to unbalance his man, Jeffries prefers to fight at long range, where his remarkable reach enables him to jab and jolt all the steam and confidence out of his opponent, and then the powerful right comes across for a knockout. That is the way he whipped Fitzsimmons, and the result of that fight proved the wisdom of Jeffries' systematic tactics and patient waiting for the psychological moment. Jeffries will weigh at least twenty pounds more than Sharkey, he is the cooler and cleverer boxer, and, above all, is a much more powerful man. That was shown in their former battle, when Sharkey, in the seventh round, attempted one of his bull rushes and was so roughly handled in the rally that followed that for the remainder of the fight he was glad to keep at a respectful distance from his opponent. If Sharkey was weakened, as he claims, by a strained back, it is equally certain that Jeffries was badly handicapped in that fight by his weak hands, which he had not then learned how to protect. Furthermore, he was held back on that occasion by cautious Billy Delaney, who saw his man was earning the decision on points, and instructed him to take no chances of a knockout in trying to finish Sharkey. Jeffries has had the advantage of careful coaching by Tommy Ryan, and daily practice bouts with the Syracuse marvel, who as a boxer and ring general has no superior. Ryan trained Sharkey for his fight with Corbett, and if any one can teach Jeffries how to meet and baffle the sailor's attacks, Ryan is that man. The writer does not believe Jeffries stands in need of any coaching from Ryan or anyone else when it comes to stalling off Sharkey's rushes, but no boxer can be too fast or too clever, and for so big a man, Jeffries has developed marvelous speed and defensive skill from his work with Ryan.

In sizing up the two men, the writer, while admitting that Sharkey is a dangerous fellow, who will give Jeffries a harder fight than Fitzsimmons did, looks for a hurricane battle, with Jeffries the winner inside of fifteen rounds. Sharkey will have the better of it so far as condition goes, for he was in training while Jeffries was having a good time in Europe, but if the champion's left arm is as good as he says it is, he ought to win, despite any advantage the sailor may have on the score of condition.

WHY I WILL GIVE AN "AT HOME" FOR MEN ONLY

Written for the THE TRIBUNE by REV. R. F. COYLE, Pastor of the First Presbyterian Church.

Editor Tribune: My reasons for being "at home" to men only at Hallowe'en and at other times throughout the year, for which you ask, are simple and easily stated.

There is an element of selfishness in it. I do it for my own pleasure. I like to meet men, all sorts of men, to talk with them and to hear them talk.

It is always instructive and helpful to get their point of view, and to learn what they are thinking about and what interests them most.

I do it because I want them to know that I am their friend; that I sympathize with them in the grind and struggle of life, and that I am anxious to do what I can to lighten their burdens and brighten their pathway.

I do it because I want the men to know each other better. In their various lodges and fraternities, which are all excellent in their way, men are more or less separated. They are broken up into classes. Certain barriers are raised between them. They stand apart and too often misinterpret one another.

What is needed is better acquaintance on the broad platform of a common humanity. Without it, it is useless to try to promote good will.

One of the best things any man can do for society is to bring men to understand each other. Nothing else will contribute more to solve our social problems. I do it to promote brotherhood. Brotherhood that is deep and strong and genuine cannot be clannish, and the brotherhood of men in the church should be as broad as the church's purpose.

Besides, I want men to feel that religion is a present world affair, that it has to do with the stern life that now is, and that there is strength and masculinity enough in it to command the admiration and devotion of the most virile and sturdy.

I want to enlist them also in church work, which is always work for humanity, and to gather them around me as helpers and colleagues in Christian service.

In addition, I may say that I do it because I am convinced that one of the things most needed today to give the church favor and quality and power and to redeem it from namby-pambyism and sentiment, and to tone up its pulpit and its prayer meetings and make it stalwart and mighty, is to enlist the men.

Oakland, Cal., October 27, 1899. R. F. COYLE.

PREPARING FOR A ROYAL WEDDING

(Copyright 1899 by Associated Press.)

LONDON, Oct. 28.—The large number of British officers killed in the battles which have already taken place in Natal has brought out strenuous protests from many quarters against the ancient custom of British officers in refusing to take cover when under fire. From figures at Glencoe it is apparent that one out of every four men killed was an officer, whereas the organization exists upon the principle that to every twenty-five men there is one officer. It is evident that if the same ratio of mortality is kept up the British forces will become seriously under-officered. Among the enlisted men at Glencoe the proportion of killed to wounded was 30 to 150, while ten officers were killed to twenty-two officers wounded. The difference in the percentage leads to the conclusion that many of the officers were hit more than once and kept on leading their men after the first wound. Emperor William's recent criticism of the British officers' refusal to take cover is now frequently quoted. The feeling in the army itself is that, though the regulations do not say the officers must not lie down, it is such an old-established principle that it would take a brave man to inaugurate a change, and the adage of the British soldier, "Follow wherever an officer leads," is held still to be intensely true, for though the officers believe the personnel of the army is as good as ever, it has been the history of Great Britain that they at the same time maintain that Tommy Atkins "needs more leading than any man in the world, so the spilling of Great Britain's blood is likely to continue for the present.

THE BOERS' DEADLY AIM.

The proportion of the casualties as a whole has caused a chill of horror and sympathy throughout Great Britain, for the people now begin to realize what a fight with a civilized enemy means. Old soldiers point out that at the Alma, one of the bloodiest battles in Great Britain's annals, the casualties totaled only 6 per cent, whereas in the recent Boer engagements they considerably exceed that figure.

General White's strategy and the execution of his movements are warmly praised and it is said at the clubs that General Sir Redvers Buller will have to hurry up or General White will get a peerage first. General White represents the Indian element in the British army, and those who have served in India have always maintained that the commander there had a more important post than the Commander-in-Chief himself. As General Lord Roberts was considered too old for another campaign, Generals White, Symons and Hunter were sent as a sop to the Indian faction, for General Buller has always been more or less antagonistic to General Roberts and his partisans.

PLANS OF ENGLAND'S FOES.

Regarding European intervention, Great Britain's plans to meet such an emergency continue. The Journal de Geneve publishes a dispatch from Constantinople saying that Russia intends handing the Porte a note at an early date demanding the opening of the Bosphorus and Dardanelles. Unless Great Britain is a party to such a demand Russia's action will undoubtedly stir up a hornet's nest, compared with which the Transvaal question will be quite insignificant.

Such reports have a depressing effect on consols, and in spite of the boom in South African securities, there is considerable uneasiness on the Stock Exchange regarding the future action of Russia and France. South African mine shares are no longer referred to as "Kaffirs." They are now called "British," while South Africa is optimistically described as a mineralized Egypt.

Russia is reported to be endeavoring to raise a loan of £20,000,000 in Paris, but so far she has been unsuccessful.

A BIG STRIKE COMING.

The conditions of labor in England have not been improved by the war. About 2,500 Welsh miners are likely to be thrown out of work November 1st by a threatened strike of the surface engineers and other mechanics, who are claiming shorter hours. The negotiations on the subject have failed, and the surface men announce that the strike will begin on the date mentioned. It will then be practically impossible for the miners to continue underground.

VISITS THE DUKE.

Joseph H. Choate, the United States Embassador, is enjoying a holiday at the Duke of Sutherland's place, Trentham Hall.

Society is busy. In London there has been a series of dinners and luncheons, and the Bradley-Martins and Marlboroughs frequently figure on the lists of guests.

DU CHESS OF SUTHERLAND.

Lady Dilke has just published a critique on French painters, and the Duchess of Sutherland also appears as the author of a book dealing with the life of a factory girl, a subject she seems remarkably well acquainted with.

Sir Robert Peel's silver plate, consisting of valuable heirlooms, was sold at auction this week, fetching £6,000.

Miss Klumpke of San Francisco, to whom Rosa Bonheur left all her large fortune, has decided to share half of it with the deceased painter's relatives, who were disinherited. All the paintings and other valuables left by Rosa Bonheur will consequently be sold.

A ROYAL WEDDING.

The marriage of Princess Marguerite of Orleans to her cousin, Prince Jean of Orleans, October 30th at Kingston will bring together several royalties, among them Princess Waldemar of Denmark, the bridegroom's sister, and perhaps the Prince of Joinville, grandfather of the bride, who is 81 years old. It is reported that the Duke of Orleans wishes the wedding to be as quiet as possible, because he "cannot be festive when so many of my friends are in prison."

AMERICAN JOCKEY'S WORK.

St. Luke's summer, "corresponding with the American Indian summer," favored Newmarket this week, where the Prince of Wales, the Duke and Duchess of York, the Duke of Cambridge, Leopold de Rothschild, Lady Georgiana Curzon, Baron Russell of Killowen and Lady Russell and many lingering Americans watched the phenomenal recuperation of American jockeyship. The fact that on Wednesday the American jockeys won four out of seven races and secured places in four events, and Thursday won four out of five races, has given Great Britain another surprise. Curiously enough, this success comes after Riley Grannan and other Americans have returned to the United States, disgusted with "Tod" Sloan's series of losses.

The possibilities of the English turf are well illustrated by the fact that Irish Ivy, which as a yearling was purchased for thirty-six guineas and won over 3,000 guineas in Cambridgeshire stakes, was sold yesterday to Broderick Cloete for 500 guineas, with some future contingencies of rebates to the horse's former owner, Captain Peel. Martin, the American jockey, whose conduct in England has won the highest admiration on all sides, unfortunately neglected to weigh in for one race yesterday, and incurred a £10 penalty and a caution.

After a long controversy concerning the use of staring machines, the Jockey Club management has just intimated the selection of the Oray machine, which will be used for 2-year-olds next year.

The transfer of El Capitan to the Comedy Theater will have additional interest in the fact that De Wolf Hopper will have the opportunity to display his comedy talents. For this purpose, W. H. Post, whose travesties are well known at the Lamb's Gambols, has prepared a travesty on "The Degenerates," in which Marion Giroux will take a Langtry part, and Hopper the leading male role. Miss Giroux arrives here by the Lucania today, and the piece will be produced October 30th. It is understood that Mr. Hopper will continue his series of travesties on current London successes.

Louis Parker's new play, "Captain Birchall's Duck," will be produced at Terry's October 30th.

John Hare celebrates the 200th performance of "The Gay Lord of Quex" tonight. He anticipates an American tour next autumn.

Fannie Ward will be the leading lady in Charles Hawley's forthcoming piece at the Avenue, which is said to be of rather more serious interest than usual.

"Hearts Are Trumps" is said to be drawing £3,000 per week at the Drury Lane Theater, which is believed to constitute a record, though "The Degenerates" and "The Belle of New York are close seconds.

UNIVERSITY OF CALIFORNIA.

By BERTRAND YORK '03, Special Correspondent.

UNIVERSITY, Oct. 28.—Professor W. A. Setchell, Professor of Botany at the University of California has called attention to the valuable and original work that has been done in this department during the past year. One of the investigations that promises to prove more immediately valuable is an examination of the "Native Vegetation of Alkali Lands" by Joseph Burt Davy, who was assisted in the chemical part of the work by Professor R. H. Loughbridge. In an introductory note Professor Hilgard shows how important it is for the farmer to understand the character of his alkali land, and states that the peculiar vegetation growing on such lands, if properly understood, will furnish a guide almost as reliable as and far cheaper than an analytical chemist. This work, begun several months ago, has progressed well, as the report on it shows, but it must necessarily be continued, as the field is a broad one.

Two other publications strictly scientific, one by Miss Clara L. Williams on "The Origin of the Karyokinetic Spindle in Passiflora Coerulea Linn," and the other by Anstruther A. Lawson on "Some Observations on the Development of the Karyokinetic Spindle in the Pollin-Mother-Cells of Cobdea Scandens Cav," are of especial interest to botanists, as they represent work in a line in which the University of California is not surpassed by any other institute in the United States.

Other notable papers are "Notes on Cyanophyceae," by Professor W. A. Setchell; "Seed Plants on Western Middle California," by W. T. Jephson, instructor in botany; descriptions of two new genera by J. Burt Davy and Willis L. Jepson; "Problems of Heredity," by Professor W. J. V. Osterhout, and a translation by H. T. A. Hus of the inaugural address of Professor Hugo de Vries of the University of Amsterdam.

THE PRESIDENT AND THE SCHOOLS

President Wheeler leaves on Saturday for Red Bluff to be present and speak at the meeting of the Northern California Teachers' Association. On Tuesday he goes to Los Angeles to shake hands with the University of California people there before attending the meeting of the San Joaquin Valley Teachers' Association at Bakersfield. While in Los Angeles President Wheeler will be the guest of the University of California Club on Tuesday evening, and of the larger University of California Association on Wednesday evening. He will visit the High School and the State Normal School. So many invitations have been received from County Institutes that President Wheeler has been obliged to decline all such invitations for this season. He will speak at the four larger associations of teachers, and should meet all of the teachers of the State in this way. He will meet them in the smaller groups when he has has time to adjust matters at Berkeley somewhat.

SECURED POSITIONS.

A number of important positions have recently been filled by graduates of the College of Chemistry of the University of California. Many of these appointments are as chemists for beet sugar factories, others as chemists for sanitary boards, others as United State chemists, or for various other branches of chemical work. Among the graduates who have been thus honored recently are the following named:

W. H. Reese, class of 1899, has resigned his position as chemist of the El Dorado oil works of West Berkeley and consulting chemist of the Vigorite Powder Company of San Francisco to accept the management of the Nevada Borax Works, a large enterprise of a unique character.

Ralph A. Gould, class of 1897, has been appointed chemist at the United States navy yard, Mare Island, Cal. Mr. Gould received this appointment from the United States government after an open examination in August. In this examination Mr. Gould received first place. For two years or more he has been assistant chemist to the San Francisco Board of Health.

At a recent United States civil service examination in San Francisco I. C. Allen, class of 1899, received the highest credit and was tendered the position of chemist to the Collector of the Port of San Francisco. Mr. Allen preferred to continue his connection with the University as assistant in chemistry and declined the position. Mr. Allen is conducting investigations which will be of interest and value to the State.

J. W. Miller, M. S., of Oakland, class of 1899, has received the position of assistant chemist with the Alameda Sugar Company at Alvarado, Alameda county.

J. S. Burd, class of 1899, has been appointed an assistant chemist of the Spreckels Sugar Company at its great plant at Spreckels, California. This is the largest beet sugar factory in the world.

H. N. Cooper, class of 1899, has been appointed assistant chemist by the Oxnard Beet Sugar Company at Oxnard, California.

Dr. R. S. Norris, class of 1892, has been appointed chief chemist by the Union Sugar Company, Santa Maria, Cal. Dr. Norris was instructor in chemistry in the University last year, and in this capacity gave great satisfaction to the department. His loss is much regretted, but his new position is an important one.

NEWS NOTES.

At a general meeting of the Science Association to be held October 30th, Professor Bailey Willis of the United States Geological Survey will deliver a lecture on "The Physiography of Puget Sound."

The Mandolin and Banjo Clubs will have a try-out next Tuesday. Professor C. R. Baldwin, A. W. Black and "Brick" Morse have the matter in charge.

Of all the songs handed in for the song competition none was deemed worthy of the first prize. The second prize was divided between two songs, both to the tune of "Whistling Rufus." These are by Will J. Allen, '03, and Joseph Newfield, '02, and will be united by the committee into one song. None of the yells submitted was considered as a prize winner.

Jack Craig, left end on last year's Varsity, has been on the campus for the last three or four days coaching the candidates for end.

In the College Man's number of the Saturday Evening Post of Philadelphia President Wheeler contributes an article in which he discusses the regulation of college athletics.

At a meeting of the executive committee of the A. A. U. C. Thursday it was decided that the returns from the Thanksgiving show should be devoted to the track team and to raising a proper memorial in honor of the student soldiers who fell in the late war.

DON'T BE ANNOYED

By procrastinating in not obtaining what you absolutely want around the house. We have told you about the pretty gas fixtures we have, also the steam and gas heaters and the up-to-date "Reliable" range, and we believe mentioned the fact of our carrying an extensive line of agate ware, carpet sweepers, ladders and wheelbarrows. Now we will mention that we have a fine stock of cutlery and a full line of garden implements. We do plumbing at short notice, and our work is always satisfactory. E. R. Tutt, 511 and 513 Thirteenth street near Washington.

PART 2. **OAKLAND TRIBUNE.** PAGES 9 to 12

VOL. LII. OAKLAND, CALIFORNIA, SATURDAY EVENING, OCTOBER 28, 1899. NO. 77

IN WORLD OF MUSIC

Many Concerts Are Scheduled During the Fall Months.

Emma Nevada, our own prima donna, whose earliest musical education was obtained in Mills' College in Alameda county, begins a tour of this country in the Metropolitan Oepra House, New York, on November 12th.

* * *

Good music can, and ought to be appreciated wherever heard. There are hundreds of people in San Francisco and Oakland, who, for reasons best known to themselves, do not frequent the California Jockey Park at Emeryville. Those people are not aware of the extremes to which the management has gone to provide music of a superior order to while away the tedium of the wait between the events. There have been occasions, however, when the members of the leading social circles of this city have been present in large numbers at the Park. Among these may be mentioned the Fabiola Fetes and the benefits which the generous management of the Association has accorded to institutions of a charitable and public nature. On such occasions, these patrons have not lacked in appreciation of the music which has been provided. The selections, of course, rendered by a band at such a place, ordinarily are of the more lively character. When everything is bustle and anxiety almost to feverishness, oratorio would be out of place. The rendition of that kind of music would cast a pall over the entertainment. For that reason, custom has decreed that between the features of the program only those airs of a lively and inspiring character shall be rendered. In this connection, however, it may be said that by the term lively is not meant the rag-time composition which for several years past, has been inflicted upon the public. In the selections rendered by the band under the direction of Louis Homeier, at this park there is, of course, a judicious inter-mixture of this kind of music, but there is, at the same time, a varied selection of standard pieces which never fail to satisfy the auditors. The management of the park has enabled Mr. Homeier to form an eclectic musical organization, every member of which, in his line, is an artist. With such a band, the leader is able to render, in the most acceptable manner, music of all shades of thought, and it is music of this kind which is daily rendered at the park in question. In fact, the work of this organization is an attractive feature of the park. One of the numbers of a classical order with which Homeier has lately been delighting auditors at the park is the overture to "William Tell." This piece was originally arranged for a band of 50 musicians. It has, however, been condensed and re-arranged by Mr. Homeier and has, for the first time, been played by his corps of musicians. The piece has lost none of its stirring and attractive features and its rendition invariably evokes a repetition. In connection with the band is J. F. H'pkins, the famous zylophone soloist, whose performance almost inspires applause.

* * *

Tuesday evening, November 7th there will be a grand musical event at the First Presbyterian Church which will be given by Mrs. Carrie Brown Dexter and Llewelyn Arthur Hughes. Mrs. Dexter is a pupil of D. P. Hughes. She has sung her way into the hearts of the people of this community and she will doubtless entertain them on the occasion mentioned as she has always entertained them in the past. She was never in better voice then she is at the present time, a fact which was attested by her latest triumph at the concert Friday last of the Hughes Club.

Llewelyn Arthur Hughes, is a pupil of Bernhard Mollenhauel, but he is well enough known in this community to warrant a delightful entertainment.

This musical evening has been deferred from time to time. Errors have been made in announcements of it which have appeared in print. The date, however, has been finally decided upon as above mentioned, and there will be no departure from it.

* * *

The new organ of the Unitarian Church contracted for by George N. Andrews, is expected to be a revelation, as a musical instrument for an article of its kind. It will not equal in size the organs of other religious institutions, but hopes are entertained that what it may lack in power it may make up in purity and sweetness, which of course, are of incalcuable value.

* * *

While on the subject of organs, it may be stated that some people are at a loss to know why churches should go to the expense of building large organs, when one hears no more of the power of the instrument than one does or might expect to hear in a cottage instrument. On this subject, a correspondent writes as follows:

"We have in one church a large organ. The pipes,—not the ornamental ones—tower to the ceiling. They have sweetness, depth and power. Yet we never hear, save in pianissimo and then in tremolo, some of the notes which the instrument is capable of sounding. I have an idea that this is because the pieces selected by the organist or the choir-master do not call for a display of the resources of the instruments which they control. If such is the case, why would it not be a good idea to occasionally let the organ 'speak' and let it thrill the hearers by the thunders which one hears in well-balanced orchestras and bands and which are no more out of place in a church than are the powerful utterances of the minister when carried away by his subject?"

The question of the correspondent is respectfully referred to those who have given to the church organ any consideration, and especially those who have given to it the consideration it deserves.

* * *

Alice Nielsen, one of Oakland's favorite vocalists reappeared in New York at the Casino last Monday night in "The Singing Girl." She scored a tremendous triumph, and the tuneful opera by Harry Smith and Victor Herbert promises to have a long run. The audience was very large, and Miss Nielsen was given a most encouraging welcome. Eugene Cowles, Joe Cawthorn, Joseph Herbert, John Slavin, Miss Saunders and the other principals were also treated generously. The opera is splendidly costumed and mounted.

* * *

A. M. Benham, the well known director of the choir of the First Congregational Church is about to enter upon a four months' leave of absence, which he will spend in the vicinity of Phoenix, Arizona.

* * *

Sousa's new opera, "Chris and the Wonderful Lamp," in which Edna Wallace Hopper, now a resident of Alameda county, is to be starred this season, was tried out at New Haven last Monday night and was generally pronounced a success. The principal male role was assumed by Jerome Sykes, and he scored a success. Sousa has chosen Connecticut as the home of the characters he has created and has given them some very pretty music to sing. After the production is smoothed off it will go to New York and thence on the road.

* * *

The Choir Journal is the name of a new monthly musical publication which comes from Boston. It contains at least five or six pages of music, consisting of anthems, hymn anthems, and responses, adapted to the use of quartet or chorus choirs. The total number of new pieces for the year will probably be not fewer than forty.

* * *

Maurice Grau's grand opera company is now "trying it on the dog." For several weeks prior to the New York season the company will occupy itself with the "one-night stand" business in various interior cities. The first performance in this itinerary was given at New Haven, when "Faust" was the offering, with Calve as "Marguerite," M. Bonnard as "Faust" (M. Salignac being ill with a cold,) Edouard de Reszke as "Mephistopheles," M. Ily as "Valentine," and Mme. Olitzka as "Siebel."

* * *

The Persian opera; originally announced in London, by Sir Arthur Sullivan and Captain Basil Hood is now in rehearsal at the Savoy.

* * *

The Chicago Musical College has issued fifty-three Free Scholarships to students of extraordinary ability, for the season of 1899-1900. These scholarships entitle the holder to instruction free of charge for one entire school year. Several hundred applicants entered the competitive examinations, and so many displayed talent of an exceptionally high order that the Board of Directors of the College made a special appropriation and awarded eighteen scholarships in addition to the thirty-five originally offered.

* * *

The financial statement of the first eight years of the Chicago Orchestral Association has been given out. It shows that from the beginning the expense of these concerts has amounted to a total of $884,962.85; while the receipts from ticket sales have reached $597,258.09. Thus the guarantors have been compelled to put their hands in their pockets to an aggregate amount of $287,704.76. The expenses per year amount to $126,423.26, which is considerably greater than the total capacity of the house at prevailing prices, even if all the seats were sold for every performance. It is evident, therefore, that from a financial standpoint these concerts are not now nor ever can be, a success.

* * *

The testimonial concert tendered to Alfred Wilkie on his recovery from a most severe illness, will be given next Tuesday evening, October 31st, at 8:15 P. M. in the First Methodist Church. The courtesy has been shown him by many friends who have been charmed by his vocal work for a number of years. Mr. Wilkie's voice is as clear and resonant as it ever was and his efforts on that night will be appreciated. The beneficiary will be assisted by a corps of artists as will readily appear from an inspection of the accompanying program.

Organ Solo—"Fantasie," — —.—Thomer
R. Fletcher Tilton.
Song.. .. ..
Bravura Song (Soprano)—"Delight" ....Isidore Luckstone
Miss Millie Flynn.
Piano Solos—(a) "Oriental"...MacDowell
(b) "Ballet Music"..........Chaminade
Miss Bessie Lee Wall.
Duet—"The Lord is a Man of War" ("Israel in Egypt")............Handel
Messrs. Clement Rowlands and Putnam Griswold.
Aria (Contralto) "Pourquoi Dor.... ....kw kwgfbm bmm mir?" ("Romeo e Giulietta")....
..........................Vaccai
Mrs. J. E. Birmingham.
Quartet—"The Shepherd's Farewell".. ....Henry Smart
Temple Quartet: Messrs. Benjamin Clark, Alfred Wilkie, H. A. Melvin, George H. Carleton.
Song.. ....
Duet—"Recordare" (Requiem) .....Verdi
Miss Flynn and Mrs. Birmingham.
Violin Solo—"Ballade et Polonaise" ....Vieuxtemps
Llewelyn Hughes.
Trio—"O Memory".. ....Leslie
Miss Flynn, Mrs. Birmingham and Mr. Wilkie.
Song .. ..
Quartet—"Would I Again Might See Her.".. .. ..Seifert
Temple Quartet.

* * *

Miss Eva Carolyn Shorey has finally decided as to the date on which she will appear in concert before her friends. The appearance will take place Friday evening, November 17th, in the First M. E. Church. This will be Miss Shorey's first concert since her return from the season of study in New York and Boston and the opportunity will be eagerly embraced by the lady's friends to extend her an ardent welcome to her home.

* * *

Next Wednesday night, there will be an interesting event in the Macdonough Theater, in a concert by the band of the League of the Cross Cadets. This band is a regimental organization and is composed in the main of young men who are artists on their instruments. They have had years of practice, are strict in their devotion to discipline and study and take a pleasure in rendering their music as to entertain the public. There are forty members in the organization. They appear in a dazzling, informal scarlet and bullion and make an imposing appearance. It was this band which the First California Regiment of Volunteers insisted should play as they made their triumphant march to the Presidio after their return from Manila. General Shafter paid the organization the compliment at the review that he had never seen a military band more perfect in its work at that time. The band will be accompanied by several distinguished vocalists from San Francisco among them W. O'Brien the tenor.

The program will be an excellent one. The band which is on a tour of the State, will appear here only one night.

Latest Notes on Fashion *of Interest to the* WOMEN OF OAKLAND

I have been making a study of tea gowns this week and, while our large illustration only takes into consideration those which are comparatively simple, my fancy is really occupied with the costly creations of the great dressmakers. A beautiful slight creature with natural golden hair donned several of those for my benefit the other day, and I shall never cease to think of her with gratitude for she made a picture in every one of them.

First, she burst upon my delighted view in a black gown which was a dream of fine chiffon. It had a soft black satin slip; over that hung right away from the shoulders at the back, a long train of black chiffon, very lightly embroidered with a vermicelli design of the tiniest black paillettes. The loose effect given by the train was repeated at the front and sides, where the transparent chiffon hung from the bust from a deep plastron, of Luxuell cream lace vermicell traced with black chenille. All the hem of this transparent chiffon robe was fluffy with pleated frills of chiffon, edged with self ruches and silk fringe. The sleeves were of the Luxuell lace, and the black gown seemed to be slipping off from the shoulders covered in cream lace. The chiffon being so transparent, the waist in its satin bodice was thoroughly well defined beneath the loose upper garment.

Pretty Model.

When my pretty model had tired of pacing up and down in this dream of a gown, which by the way was th... further beautified by a long rope of pearls, she changed it for one of cream guipure over white crepe de chine. The lace was a long, gracefully plain, tight-fitting garment, just a little shortened in the front to allow the flounce of crepe de chine to escape, this being hemmed with narrow black Brussels lace and insertion with motif sprays of the same. The plastron, upon which the top of the lace robe fell, was all finely gathered white crepe de chine, and round the shoulders was folded a flat fichu in folds of crepe, which knotted on the breast and fell in two long ends to the foot of the skirt, the ends being frilled with black lace and inserted with sprays of lace. The sleeves were particularly pretty, being formed of the lace in the upper part, with long accordion-pleated frills of crepe hanging from the lace for a long way over the hands. It is, indeed, in the matter of sleeves alone, very frequently that the tea-gown is differentiated from the dinner gown or reception dress, and their affection of negligee discounts the so often tight-fitting cut of the remainder of the toilette.

One of the most magnificent garments shown me that day was one of silver-gray crepe de chine. It had a loose-fitted tunic edged with silver-hand embroidery, and fringed with a deep silver bullion and silk fringe; while as a very narrow front panel, and a rather deep plastron, was arranged knife-pleated pale lemon chiffon inserted with lace and having a deep frill of lace at the foot of the former. Gathered tight sleeves of the lemon chiffon appeared beneath long wing sleeves of the gray crepe de chine, embroidered also with silver, and edged round with a narrower silver fringe than that which appeared on the tunic. Knotted loosely round the waist was a girdle of silver bullion plait with tasseled ends. At the throat a dog-collar, formed very prettily of cloudy pale amber beads should be worn.

I also saw that day a tea-gown of a deep rich brick red velvet. This showed a long semi-sac of the velvet, embroidered from the hem of the train up to the shoulders, from whence the sac hung with finely graduated embroidery of gold bullion thread, ruby jewels, and shades of red chenille.

As a deep plastron joining this sac and coming over the tops of the sleeves, was the richest cream satin, painted with a lovely French design of lattice work, in which twined roses and their foliage, and to accentuate the band painting fine gold bullion thread was again used, though with the utmost discretion. The sleeves of this picturesque garment were coat-shaped at the top where they met the satin plastron, and then, from below the elbow, widened out very considerably with gold embroidery at the edge, and a lining of plain cream satin within.

Autumn and Winter Silks.

In the handsomest new silks pastel shades predominate and white as a groundwork is first in rank. The designs are large in nearly all cases, sometimes medium, and occasionally small, but they invariably cover the ground thoroughly. Some of the white silks have narrow brocaded stripes with a wide space between which is ornamented by a design in flowers of a lighter shade than the stripe. Sometimes these spaces are filled in with crescents interlaced in two shades. On others there is seen a sprinkling of lots of different sizes. The very richest white failles have embossed velvet spots. Sometimes these are black, in other cases pink, mauve or yellow. These velvet spots are also seen on plum or red silks. Satin is also embossed in this way. For dinner dresses, there are white satins embossed in white velvet, the designs outlined in fine gold thread. This last material will be used for opera cloaks as well. Moire antique is very fashionable with broad satin stripes in self colors, it is more beautiful than ever for, as silks are this year mostly for evening and not designed for general wear, they are heavier and softer, and more expensive. The idea is now that the skirt of a gown shall undulate with every movement of the wearer. This idea is certainly carried out in the manufacture of these new failles and satins, as they are much weightier and sway gracefully.

The New Golf Capes.

Just as there seems to be a remarkable infectious love of the game of golf, so is there also in the adoption of the capes that bear its name. The new models have introduced more novelties than has been their wont for years; instead of being content to be looked upon as "dear comfortable things," they are stepping across the threshold of strict utility into the demains of decorative art. The real Scotch tweeds and plaids of which such capes must always consist, have a delightful power of fulfilling the requirements of both sides. The latest notion is to have the yoke and collar (cut in one) of heavy cloth in the predominating tint of the plaid; this then being machine-stitched, either in regular rows or in fancy design, with white silk. The plain cloth will frequently appear down the fronts and as binding at the base of the cape. Sometimes this cloth is scalloped at the edge where it meets the plaid, this being button-holed with coarse silk. Hoods to these more ornate capes must exist no longer; at any rate, if they do, they are only made to match and are carried separately. This is a real advantage from the artistic point of view, and, after all, the hood was but seldom used for its specified purpose.

Heliotropes, greens and reds are the favorite colors for these capes; and, of course, the plaids are made more to suit the occasion than to adhere strictly to the rules of any particular clan. A very handsome cape, however, was of blue plaid—a color seldom seen in this connection—trimmed with the lighter portions of the plaid; that is, the yoke and the collar were almost white, traced here and there by lines of sky-blue, while the cape itself was a combination of all the darker tints. Another pretty cape was of heliotrope plaid, with the yoke of plain heliotrope cloth, but this was "strapped" all round its edge by a dark brown cloth. This last notion has given rise to innumerable diversions, and in the near future—as soon as the big houses can turn out their best orders—these strappings of dark and black cloth will play an important part upon all capes and coats of this order, frequently being twisted and curved into intricate designs along the edges of the yoke and fronts. The smartest of these capes are made with no seam, since the new looms in the north of Scotland are sufficiently large to make the necessary width.—Exchange.

LONG COATS IN FAVOR.

Dame fashion, ever true to her traditions of her sex, brings renewed evidences of radical changes which bid fair to supercede some of our pet fancies later on. The secret of distinction in dress is indeed a puzzle this season, when such extremes as the longest and the shortest coats, the close fitting and the plaited skirts, meet in the arena of fashion. At the same time there are some advantages in this situation, which are, to say the least, comforting and useful, since they do not leave us altogether stranded on the rocks of disapproval, if we cannot have the latest cut; while for those who do not look well in one style there is one entirely different quite as much worn.

It is the immediate future which must be considered by those who cannot change their garments with every passing whim. The very short coat is rather a staple article of dress in a way, as it is always on the edge if not in the midst of fashion, and is always jaunty on a pretty figure, no matter how great the variety in outside garments may be. The revival of the long coat is unquestionable, however, if the manifestations in sight furnish the key to the dress problem, for here it is in its most tempting guise. The puzzling question of a fashionable winter garment has resolved itself into choice of a very short coat, four inches at the most below the waist line, with some sort of scalloped finish, or a long coat or cape to the knee, or a longer coat, which nearly covers the entire gown. The decision should be governed chiefly by the style of figure, and incidently the size of the dress allowance, perhaps, since the long coat is not always suitable for every occasion, and the woman who can present an enviable appearance in a three-quarters coat must be divinely tall, graceful, and slender. Some of the prettiest garments in this rather trying length are the capes made with scant fullness around, hugging the shoulders very closely, with only two side plaits below the yoke in the back, meeting in the center to give a pretty flare. These are made of cloth, velvet, and various combinations of velvet, fur, lace, and chiffon; which make them very dressy. The special feature is the close fit around the shoulders, giving something of the old-time sloping effect.

Novelties in Coats and Wraps.

The long coats and semi-long cloaks and coats are distinctly the novelties of the season, but whether they will become popular or not remains to be seen. Late in the summer, at the fashionable watering places in France, these half long coats made of linen were worn in blue and gray to match the muslin gown underneath, or of white cloth over the white-lace-trimmed muslin gowns. This is certainly an argument in favor of their adoption by American women, since Parisian modes have the lead, and the winter materials are so much more elegant than linen and white cloth. A pretty model in black velvet is lined with white satin and stitched around the edge in several rows with white. In cloth this coat is sometimes made with a short double cape around the shoulders and deep revers, and again stitching is the trimming. Like the long coat, it is shaped in to the figure a little at the back, with a seam in the middle and one at each side, but the front hangs quite loose, especially so in the long coats which lap over well to one side and fasten with two or three large buttons. Another garment in the three-quarters length is the old-time paletot, with sleeves cut in one and the back rounding over the arm in a deep scallop.

All the outside wraps, whether coat or cape, are finished with the high standing collar flaring away from the face, and lined with white satin and cream lace folds of shirrings or white chiffon, or fur, as you fancy. Elegant evening wraps are made in the long coat style of black velvet and handsome black satin. The latter is embellished all over with applique designs of black lace and jet, or trimmed with a deep border of cream lace in a heavy quality, all around the feet. Lace cuffs finish the sleeves, and the high collar and a pointed yoke effect are also of lace. Long stole ends of chiffon or lace, with a knot at the neck, are a becoming addition to this garment as well as the cape. Round hoods fitting the shoulders closely are another feature of the long garments, and are sometimes covered inside with a network of black chenille, with chenille fringe for the finish. Perfection in cut and finish is the chief element of success in these long coats, and they are made by the first-class tailors as well as by the dressmakers.

Among the models illustrated there is a long coat of black cloth piped on all the edges with white satin. Three scant circular frills form the flare at the bottom, and the bow at the neck is of white silk dotted with black chenille. A coat of gray cloth lined with satin has sable collar and cuffs, and more elegant still is a gray-green cloth with yoke and sleeves of tucked green velvet; the whole elaborately trimmed with brown fox. Brown in a pretty dark golden shade seems to be a favorite color for dressy wraps, and here is a brown silk coat with the hoodlike cape around the shoulders covered with a network of black chenille. Chenille fringe finishes the edges, and the lining is of the new flame-colored satin. A long black velvet coat with chinchilla collar is the most elegant of all.

One of the three-quarter coats shown is in tan cloth with a sacque back merging into a shaped flounce, rounding at the front. The collar and rever are covered with sable, and the novelty in trimming is the silk cord matching the cloth in color, arranged from the shoulders like a deep fringe and finished with a knot and fringed ends. Among the more dressy garments is a brown velvet cape, with six sable skins around the shoulders, arranged so that the heads meet in front, and the tails form a trimming at the middle of the back. With the exception of a deep flounce of heavy cream lace over a plaiting of brown chiffon, the cape above and below the fur decoration is a series of folds, and the collar is of cream satin, covered with cream lace, edged with fur.

The contrast between the long garments and short coats is of course very striking, but the short jackets have the lead just at the moment, and are decidedly the thing for tailor-made gowns and dressy cloth suits as well. Some of the coats end at the waist line with a narrow shaped belt piped narrowly with silk in a light color. Bands of cloth edged with the piping trim the skirt. Applications of velvet, silk, and cloth in pretty contrasting colors, or matching the gown, and combined with silk cord, braid and embroidery, are a very popular trimming; and a similar ornamentation, which is quite as effective, is made by cutting out the dress material in a conventional design over taffeta silk which matches it in color, and finishing the edges with rows of satin cord of the same shade. This is a very effective decoration for black gowns. It sometimes covers the entire jacket, and forms a deep band at the hem of the skirt, pointing up in front or at either side, or perhaps of the same width all around. For the plainer tailor gowns stitching is the special feature of decoration. It is used as a finish for the edges, or applied to bands of silk or cloth, which are arranged in various designs. Narrow stitched bands encircle the waist, forming a deep belt of a cloth jacket shown in the illustrations, and bands finish the edges of the double cape effect.

A model in the coat and skirt style of gown is carried out in violet cloth with scalloped applique of violet, satin-edged with silk cord of the same color. The revers of satin, embroidered in soft tints and gold thread, have a band of violet velvet around the edge. A dressy cloth gown combined with velvet is in reseda green, and the velvet underdress shirred on cords in a lighter tint of the same color. This idea of having the underskirt lighter in color than the tunic seems to be one of the favorite fancies among the new models. The trimming on the overdress of this green gown is an embroidery of black silk cord spotted with white chenille, combined with narrow strips of the cloth gathered on like narrow ribbon. The yoke and collar are of lace striped around with bands of the velvet, which cluster together over the shoulders, and trim the bodice below both back and front.

Trimming for Cloth Gowns.

Another variety of trimming for cloth gowns is made by cutting the cloth in button-hole slits and threading velvet ribbon through them. The openings may be finished in button-hole stitch, or, if wide enough, with a fine satin cord, which is a very nice finish. Silk braids in fancy designs are a popular trimming for cloth gowns, and bands of decorated leather in white or chamois color are another fancy which is peculiarly effective on the half dressy bodice of a blue cloth gown.

It is a relief to see the pretty mirroir velvet with white silk polka dots used for vests and yokes, since lace and chiffon have had the field so long, and then there is a novelty in panne pressed in various patterns, which is also used for this same purpose. It comes in beautiful colors and pretty squirming designs, which quite change in appearance. Plain panne, especially in white, was very popular last season for revers and vests and various accessories of dress. But it has blossomed out anew in the prettiest colors imaginable. Entire waists are made of it, and it is tucked and corded as elaborately as if it were muslin. Oriental satin with tucks and stitchings and insertions of lace is also used for yokes. Anything in cashmere designs and colorings is desirable, too, for this purpose.—Exchange.

The Nameless Hero.

There are countless heroes who live and die,
Of whom we have never heard;
For the great big, brawling world goes by
With hardly a look or word;
And one of the bravest and best of all
Of whom the list can boast
Is the man who falls on duty's call,
The man who dies at his post.

While his cheek is mantled with manhood's bloom,
And the pathway of life looks bright,
He is brought in a moment to face the gloom
Surrounding the final night,
He bounyantly sails o'er a sunlit sea
And is dashed on an unseen coast—
Till the ship goes down, at the helm stands he—
The man who dies at his post.

Who follows the glorious tide of war
And falls in the midst of fight,
He knows that honor will hover o'er
And cover his name with light;
But he who passes unsung, unknown,
Who hears no applauding host,
Goes down in the dark to his fate, alone,
The man who dies at his post.

Who bears with disease while death draws near,
Who faces his fate each day,
Yet strives to comfort and help and cheer
His comrades along the way,
Who follows his work while he yet may do,
And smiles while he suffers most,
It seems to me is a hero true—
The man who dies at his post.

There are plenty to laud and crown with bays
The hero who falls in strife,
But few who offer a word of praise
To the crownless hero of life.
He does his duty and makes no claim;
And tonight I propose a st
To the silent martyr unknown to fame,
The man who dies at his post.

—Denver News.

English Army Nurses.

With warlike preparations on all hands, women's minds are instinctively asking what is being done for the care of the sick or wounded in the dread eventuality of actual combat, says the London Daily Telegraph. All told, the army nursing service numbers between seventy and eighty. The same uniform of gray serge, with the little red shoulder cape and severely plain white linen cap, is worn on war duty, as at home, for it is the aim of the department to make the hospitals as homelike and familiar as possible. Indeed, Miss Norman tells how at Suakim, where the hospital was so close to the actual scenes of fighting that fear was felt lest the enemy should be able to attack it with a rush, there was not the slightest difference in cots or appliances to those she had been accustomed to use at home. A man of the medical corps is always told off to wait on the superintendent and sisters, but his duties become varied and extensive, and in many little ways the nurses know what "roughing it" in a campaign means. Sisters' pay begins at £30, and rises to £50, that of superintendent being on a somewhat higher scale. As everything is provided, including uniform, there are no war allowances, but as officers they share in any batta at the end of hostilities, and receive, of course, any medal that may be issued. Should the present crisis involve the sending out of more superintendents and sisters, it is not anticipated that any call would be made upon the army nursing reserve, which is due to the suggestion of Princess Christian, with the approval of the Secretary of State for War. A heavy call upon the home forces means that the chief centers, as Aldershot, are practically deserted and their hospitals unused, and with very slight adjustment there are enough nurses to go to the front.

THEATRICAL OFFERINGS

By the Sad Sea Waves at Macdonough--Faust at the Dewey.

Mathews and Bulger presented their clever musical farce, "By the Sad Sea Waves," at the Macdonough last evening to a large audience that attested its appreciation of the entertainment by hearty applause and numerous encores. "By the Sad Sea Waves" has been seen in Oakland before, but the piece has been practically rewritten, and the new music, specialties and stage business invest the play with the charm of novelty.

The play gives an insight of swelldom in a fashionable sanitarium, where the smart set betakes itself to recuperate after a season of fashionable dissipation. The stars, Mathers as Palmer Coin and Bulger as Boston Dudge, are funnier than ever. Indeed, it is doubtful if there is a more amusing team of comedians on the stage today than these talented farceurs. Their work last night kept the audience convulsed with merriment.

The other members of the cast did admirable work. The musical numbers with which the play abounds were charming in themselves and most artistically rendered.

"By the Sad Sea Waves will be given at the Macdonough again tonight.

DEWEY THEATRE.

This evening "The Three Musketeers" will receive its final performance at the Dewey Theatre, and tomorrow (Sunday) "Hamlet" will be presented, which will close a memorable week in the history of that theatre.

Beginning Monday, October 30th, and continuing throughout the week the management will revive, on a scale of magnificence never before attempted by a stock company in this city, Goethe's immortal masterpiece, "Faust." The piece was postponed one week in order to more thoroughly perfect what bids fair to be the most expensive and likewise most brilliant production of "Faust" ever seen in this city. From curtain to wall every bit of scenery will be entirely new, and painted by a force of artists especially for this production.

Goethe's great work will never lose its effectiveness, its magnetic charms or its brilliancy. The play lends itself to the most elaborate spectacular effects. The scenic pictures will include the fountain square at Nuremburg, the church, the weird Brocken, the flashes of lightning, the tortured souls, the revelry of the demons, the vision of Marguerite's death, followed by a shower of fire; darting and hissing flames, and steam in a perfect inferno. Oakland play-goers will find out next week that though "Faust" and Lewis Morrison are wedded names, that eminent actor will have a strong rival in his role of Mephisto in the person of E. J. Holden, a man of sterling dramatic ability, who has given quite the equal of Mr. Morrison in the part. The character of Faust will be taken care of with due honors by W. B. Mack, and the popular and talented Fannie Gillette will play Marguerite. "Faust," as it will be presented by the Dewey people next week, will be a production one cannot well afford to miss, and a selection of choice seats should be made early in the week.

LEAGUE OF CROSS.

The League of the Cross Cadets Band will be at the Macdonough Theater Wednesday evening, November 12. Mayor Phelan and many prominent citizens of San Francisco will be present. The band will give a grand entertainment.

NANCE O'NEIL COMING.

If there is an American actress whose star is more in the ascendancy than that of other actresses, that actress is Nance O'Neil, the now famous tragedienne. Miss O'Neil, through her wonderful powers of delineating emotional roles, has already won the favor of the most carping critics and the plaudits of the most critical theater goers.

Miss O'Neil comes to the Macdonough on November 22d for an engagement of four nights, and Oakland theater goers will have an opportunity of seeing this great artist in four of her most successful plays. This will be the most notable dramatic event of the season, and our local theater goers will not be slow in showing their appreciation.

GRAND OPERA HOUSE.

With characteristic enterprise, Mr. Morosco went out of the beaten track and this week produced an entirely new and original light opera, "The Conspirators." This charming opera is the joint work of two well-known Californians—H. J. Stewart and Clay M. Greene, who wrote the music and libretto respectively. "The Conspirators" is a delightful creation, and scored a brilliant success at the first performance. The music is melodious and at the same time free from any suggestion of banality. It appeals to the cultured musician as well as the lover of melody pure and simple. Mr. Greene's libretto is original and sparkling. The opera has a strong Spanish flavor and is destined to a long career of popularity, judging by the reception given it so far. The mounting and stage accessories are sumptuous, as might be expected from Mr. Morosco's record as a manager. Edith Mason, Thomas Persse and William Wolf had congenial roles, which they made the most of, and the work of the entire company was magnificent. "The Conspirators" will run until further notice.

THE TIVOLI.

Light opera has held the boards at the Tivoli all the week, to give the grand opera stars a chance to rest preparatory to the grand production of Meyerbeer's great tragic opera, "L'Africaine," which will alternate next week with "The Bohemian Girl." "La Belle Helene" has drawn large audiences at the Tivoli every evening, as it deserves to, for it is one of the best of Offenbach's creations, and is being given an admirable presentation at the popular Tivoli.

THE ALCAZAR.

"The Three Musketeers" is the attraction at the Alcazar this week and has been played to large and enthusiastic houses. No such elaborate production of this great play has ever been given in San Francisco, so far as scenery and stage accessories are concerned, and the histrionic features of the performance merit the highest praise. Eugene Ormonde gives a fine rendition of D'Artagnan, and Gertrude Foster has scored a pronounced hit as Lady de Winter. The work of the supporting company is excellent.

NOTES AND GOSSIP.

May Irwin's annual engagement at the Bijou Theater, New York, began yesterday in her new play, "Sister Mary."

Lilli King Lloyd, daughter of Arthur Lloyd, the English comedian, and granddaughter of the tragedian, Thomas C. King, accompanies Sir Henry Irving on his American tour.

Adelaide Norwood, of the Castle Square Oepra Company, New York, made her first appearance this season at the American Theater recently as Juliet. Miss Norwood took the place of Yvonne de Treville, who was indisposed, and received a cordial welcome from the audience.

Joseph Jefferson addressed Yale undergraduates at New Haven recently on the art of acting and the genius of Shakespeare, and at the close of his talk answered several questions propounded by the students. He did not think the old style of English verse could be revived; thought the older plays superior to the modern; approved vaudeville as a needed form of amusement for a certain part of the public, and was of the opinion that the tendency of the modern stage was far above that of the stage of the time of the Restoration.

E. H. Southern produced Leo Dietrichstein's play, "The Song of the Sword," in New York on October 24th.

Ffolliott Paget arrived in New York recently, after spending the summer at her home in England.

Mrs. Austin Daly, much improved in health, returned to New York a couple of weeks ago from London, whither she had gone five weeks before to arrange business matters connected with the estate of her late husband.

Olga Nethersole and her company opened last week in Chicago in "The Profligate."

Pol Plancon arrived from Europe recently and joined the Maurice Grau Opera Company in Montreal.

Dan Daly resumed his original role in "The Rounders" at the New York Casino recently and will visit Philadelphia and Brooklyn with the company.

Harry Davenport and Phyllis Rankin will soon return to the London cast of "The Belle of New York."

Edward E. Rose, who rehearsed the E. H. Sothern company in "The Song of the Sword" has begun rehearsing the James K. Hackett company in "The Pride of Jennico."

Sheridan Block has won an emphatic success as the Comte de Guiche in Richard Mansfield's production of "Cyrano de Bergerac." A prominent Boston critic has pronounced his portrayal a well nigh perfect one.

Zeffie Tilbury was burned severely recently by the overturning of a lamp at the residence of her mother, Lydia Thompson, at Margate, England.

Mr. and Mrs. Joseph Humphreys arrived in New York from England, whither Mr. Humphreys went to stage "The Christian." Mrs. Humphreys sang for several vocal teachers while abroad and her voice was highly praised.

William Gillette's tour in his new play, "Sherlock Holmes," began this week in Buffalo.

Sarah Bernardt and M. Coquelin will tour America next season, under Maurice Grau's management, presenting "Hamlet," "Cyrano de Bergerac," and Rostand's new plays, "La Samaritaine," "The Eagle," and another, said to be based upon Madame Bernhardt's career.

"The children of the Ghetto" will be produced at the London Adelphi Theater on December 9th, with Frederick De Belleville as Reb Shemuel. Liebler and Company will manage the production, being represented by Al. H. Canby, and George Clarke will direct the stage.

The Primrose Quintette have joined Murray and Mack in "Finnigan's Ball." P. S. Mattox has replaced Harry N. Farron as agent for this company.

Kelly and Mason will star next season in a new three-act comedy, "A Trip to Paris."

Annie Thompson, daughter of Denman Thompson, had a birthday dinner recently on the New York Academy stage with the members of "The Old Homestead" company as guests.

The Sydney, Australia, Critic contains an excellent portrait of Tom Browne, the whistler. Mr. Browne, who was sent out to reinforce Hoyt and McKee's company is making the hit of his life in the antipodes.

It is reported that a handsome theater will be erected at Raleigh, North Carolina, by Biglan Brothers.

Helen Lord will join "In Gay Paree" in Boston.

Daniel Sully has announced that he will give six trial performances of a new play, "The Parish Priest," before accepting it.

THE CRITIC.

HIGH LIGHTS.

There is no fun in grumbling when nobody pays any attention.

Nature is kind; any artist can paint a sunset and sell it for a sunrise.

Knowledge is power sometimes when communicated, at other times when withheld.

Dignity and pride are lonely because happiness always wants to sit in somebody's lap.

Life is not short when we count up all the foolishness we have had time to indulge in.

He who does many things correctly and makes one error will hear only of the error.

Luck consists in getting a few of the desirable things we started out in life determined to have.

Love can't break a man's heart after he has got old enough to take an artistic interest in his dinners.

When a woman truly loves a man she admires his indifference more than the attentions of other men.—Chicago Record.

ITS SPECIALTIES.

In Roncenerte, W. Va., there is a store which presents in red letters this unique advertisement: "Dealers in Merchandise and Country Produce of Every Kind. Specialties: Coffins, Caskets, and Burial Supplies; Salt, Bacon, and Lard; Hides, Furs, and Live Foxes."

BRANCH OFFICES

Classified advertisements and subscriptions placed at any of the following branch offices will be promptly forwarded to THE TRIBUNE.

ALAMEDA.

L. A. FIELD'S Stationery Store, 1503 Park street.

BERKELEY.

NEEDHAM BROS., New P. O. Bldg., Shattuck avenue.

OAKLAND.

MISS M. E. BURDICK'S Notion Store, P. O. building, 2962 Telegraph avenue.

GARRETT & TAGGART'S Drug Store, junction of San Pablo avenue and Fourteenth street.

JACKSON'S Pharmacy, 1778 Seventh street, West Oakland.

A. L. LEBER'S Drug and Stationery Store, 932-934 Seventh street.

VOICE & KOERTNER'S Grocery, Thirty-fourth street and Telegraph avenue.

WENTWORTH'S Drug Store, corner of Thirteenth avenue and Fourteenth street, East Oakland.

L. J. WESTLAKE'S Emeryville Pharmacy, San Pablo and Park avenues.

GENERAL NOTICES.

HOLIDAY SALE now on. A limited number of $40 wheels to go at $25 each. Can't help it, and guaranteed just the same. Wheels built to order. Your old frame cut down, worked over and made good as new, and up to date. First class repairing, satisfactory service or no pay. G. W. BURRIS, BIKE DOCTOR, 301 San Pablo and corner 17th and Clay street. b

JEWELRY of every description can be bought through me at a big saving to yourself. Over forty years' experience as a complicated watch repairer. I. E. Akerman, 854 Washington street, near Seventh. b

HIGHEST cash price paid for second hand furniture by the pioneer dealer. H. Davis, 839 Broadway. b

WHITEWASHING with sprayer; barns, fences and basements; quick execution; reasonable rates. Leave orders 1840 Myrtle. Sam Jones. b

GAME Trophies mounted at 1061 Clay st.

RE-BINDING, ruling and gold or silver lettering done at the Tribune Bindery, 417 Eighth st. b

FOR "Up-to-Date Signs" see ALTENDORF, 566 Eighteenth st., bet. San Pablo ave. and Grove st. Tel. green 926. b

ALAMEDA Window Cleaning Company, room 15, 1001 Broadway, Oakland, agents for the Sanitary Dust Layer. Floors and walls scrubbed; janitor work, etc. Try the Sanitary Dust Layer. It is odorless, a disinfectant, saves labor and sprinkling and keeps floor free from microbes. Phone 3348 black. b

OAKLAND Window Cleaning Co., 513 Seventh st.; order box S. W. cor. Twelfth and Broadway; cleaning show cases, looking glasses, windows, paints, floors scrubbed, etc.; contracts by week or month; phone 542 main. G. Figone. b

PERSONALS

GRAY stamps age! Hair doctor's remedy corrects. Kuester, Specialist, narrow gauge depot. c

DUCKED his head in and out the same door 22 years: now his hair is turning gray. The Old Reliable Furniture Dealer, H. Schellhaas. See him if you want to buy or sell any old thing. Call at 408 Eleventh st., cor. Franklin. b

EUROPE 1900! Excursion to Paris Exposition and London C. E. Convention. For particulars address Rev. H. H. Rice, Pomona, California. c

REED'S RESTORATIVE restores gray hair to its natural color. Marvin's Hair Store, 1169 Washington st. c

HAIR dressed a la mode for 25c; plain hair dressing, with shampoo, 50c; bleaching roots of hair, 50c; long hair, 75c; restoring gray hair to natural color, $1.50 to $5. LEDERER, 123 Stockton. c

CUT RATE HARDWARE.—Large line of builders and general hardware at greatly reduced prices to be found at 1203 Broadway, near flag pole opposite Post Office. Call and be convinced. MARK EVERSON. c

GRANDMA'S Spanish Pepper. Finest seasoning on earth. Tamale flavor; received highest award at State Fair. Ask your grocer or at Cash Grocers, Tenth and Washington. Factory 1919 14th street, Sacramento Cal. c

LESSONS given in burnt work at Oakland Pyrographic Studio, 1257 Broadway. c

MISS MARCELLA E. NOEL, Hairdresser and Manicure, 497 Fourteenth st., Oakland Telephone 3619 Red.

Hair dressing ....25 and 50 cents
Shampooing ....50 cents
Bleaching, per application....................50 cents
Restoring gray hair to its natural color ....$1.50 up
Ladies' Manicuring ....25 cents
Gentlemen's Manicuring ....50 cents
Singeing ....25 cents
Bangs cut and curled....................15 cents
Single Scalp treatment....................50 cents
Hair Dressing at residence.......$1.00
Excellent Switches ....$1.00 up
Front Pieces, Wigs and Switches made to order a specialty. c

LOANING LIBRARY—14 San Pablo ave—"David Harum," "When Knighthood Was in Flower" and "Richard Carvel"; also full line of metaphysical literature to loan and for sale. c

MONEY TO LOAN.

LOANS on furniture, pianos, etc., in Alameda, Berkeley or Oakland, at lowest rates; private. J. H. Edson, 1209 Broadway. z

FROM $100 upward. Du Ray Smith, Searcher of Records and N. P., 459 9th-z

LOANS on real estate and on furniture or pianos, with or without removal, in Oakland, Alameda, or Berkeley, any amount; lowest rates, all business confidential. Call or write to Becker & Co., 25 Montgomery street, San Francisco. z

EASTERN MONEY $10 up on furniture, pianos or any desirable security, without removal; costs but little to have money and you can pay back in sums to suit yourself; rates low; no publicity; please call and see us. Eastern Loan Co., 906 Market st., San Francisco. z

LOANS on furniture, pianos, in Oakland, Alameda, Berkeley; no removal, publicity or delay. 906 Broadway, rooms 36-37. z

MONEY in sums to suit; bargain in real estate: houses rented. D. F. McDonald & Co., 972 Broadway. z

LOANS on Real Estate negotiated by Hugh M. Cameron, 1058 Broadway. z

AT LOWEST RATES, advances made on furniture or pianos in San Francisco, Oakland or Alameda; with or without removal; deal direct; no commissioner; no delays. J. Noonan, 1017 to 1023 Mission st., above Sixth, San Francisco; tel. south 14 z

LOANS to salaried people; no security except name. New Era Loan Co., room 25, 1003½ Broadway, Oakland. z

ARCHITECTS.

THOMAS DEAN NEWSOM, architect, Blake & Moffitt building, 906 Broadway, Oakland; rooms 34 and 35; take elevator; residence 1374 Fifth ave.; printed blank specifications for sale.

CONTRACTORS AND BUILDERS

COTTON BROS. & CO., bridge builders and general contractors, engineers and builders of all kinds of bridge work; pile driving and wharf building. 478½ Tenth st., Oakland: telephone 513.

CHIROPODIST.

DR. H. SCHWARZ, Surgeon, Chiropodist cures corns, bunions, chilblains, eczema, ingrown and club-nails; no pain (immediate relief). 1065 Washington.

FURNISHED ROOMS TO RENT.

FURNISHED ROOMS at 960 Grove st. n

NEAT, sunny front furnished rooms in private family; reasonable. 520 Eighth st., near Washington. n

FURNISHED for housekeeping, 3 sunny rooms and bath in a private family; convenient to local. Rent reasonable, 918 Grove street. n

PLEASANT HOME, near business center; sunny rooms, pleasant grounds and excellent table. 156 East Twelfth st., corner Third avenue. n

THREE furnished rooms, $8; bath. 1159 Seventh street, Adeline station. n

HAMMOND HOUSE—407 San Pablo ave., strictly first-class family apartments in suites for housekeeping; gas stoves. n

HOUSEKEEPING rooms, convenient to train; modern improvements, at reduced rent. 421 6th near Broadway. n

THE MENLO, 1155½ Washington st.; newly furnished rooms, day, week or month. n

NEATLY furnished rooms, all sunny; parties wishing to get settled for the winter should call at the Brunswick Hotel, Washington st.; public parlor; piano; telephone; elevator; baths. n

NICELY FURNISHED room; elegant home; single gentleman preferred. 1012 Telegraph ave. n

FURNISHED ROOMS for offices; housekeeping suites; gas stoves; modern conveniences. 1010½ Washington st.; no children. n

HAVE TWO nice suites on first floor, and also on top floor, for very light housekeeping. Brunswick Hotel, Ninth and Washington sts. n

HOTEL SHASTA, next door to Postoffice; neat sunny rooms $1 to $3 per wk.; housekeeping $7 to $12 per mo. n

BEAUTIFUL sunny rooms; housekeeping if desired; day, week or month. Davis Building, 1055 Washington, cor. Eleventh st. n

NICE sunny front room, convenient to electric cars; rent reasonable; 555 Nineteenth st. n

GERMAN HOUSE, 864 Washington st.; sunny rooms, $5 to $10; housekeeping, $10 to $12.

THE GRAYSTONE—418 Twelfth st., bet. Broadway and Franklin; most central; neatly furnished apartments; rents reasonable; light housekeeping allowed.

UNFURNISHED ROOMS TO LET.

ONE OR TWO sunny front rooms, suitable for light housekeeping. Apply afternoons, 562 Fifteenth street. m

TWO nice sunny side rooms to let at 1006½ Webster street. Apply at the French Bakery, northeast corner Tenth and Webster streets. m

SUNNY unfurnished rooms at Oriel, 20th st. and San Pablo ave. m

HOUSES AND ROOMS WANTED.

WANTED for the winter, by an adult family of three, small, nicely furnished house in first class location. Address B. L., Box 4, Tribune office. i

A LADY with three children at school desires four neatly furnished housekeeping rooms, near Lincoln or Lafayette School. Address A. W., 1118 Washington street, Oakland. i

WANTED—A completely furnished cottage of six or seven rooms; must be convenient to some station, either in Oakland or Alameda. Address, 1929 Green street. San Francisco. i

HOUSES FOR SALE.

$350 CASH DOWN, balance $1,200, at $21.15 per month, will buy a cosy 5-room home; convenient to city center and Oak station. Lawn front and rear garden, small barn, all conveniences. A bargain. Address X. Y., Box 6, this office. s

20—GOOD clear fruit, poultry, grain and stock ranches for sale or exchange; $1,500 to $6,000 each; see very desirable list. J. H. Edson, 1209 Broadway. v

FOR SALE—House, seven rooms, bath; a bargain; lot 59 ft. or more x 75. Call 1203 Seventeenth ave., East Oakland. uv

TO LET-HOUSES UNFURNISHED

HOUSE to rent cheap. Enquire at 379 Fifth st. 1

FOR RENT—Modern eight-room house, one block from Narrow Gauge depot; very low rent to desirable tenants. Enquire 313 Fourteenth street. 1

$16—Cottage 5 r., Eighth st.
$17—Cottage, 5 r. Seventh street.
$20—House 8 r., Chester st.
$7—Flat of 5 rooms.
$10—Upper flat 4 rooms.

A. J. TAIT, 1526 Seventh St. Telephone, Clay 162.

FOR RENT.

$15. Modern 5 r. cottage.
$16. Modern 6 r. cottage.
$11. New 5 r. flat.
$27.50 New elegant 6 r. flat, Twelfth and Oak.
$18. Up-to-date 7 r. flat. Jackson st.
$15. Modern 5 r. flat. Franklin street.
$30. New 8 r. Colonial. Albion street.
$25. 8 r. Near station.
$20. 7 r. Central.
$25. 9 r. Porcelain bath. Second ave.

Apply at office for list.

LAYMANCE REAL ESTATE COMPANY, 460-462 Eighth St. z

FURNISHED HOUSES TO LET.

$37—SEVEN ROOM modern cottage, furnished. Laymance Real Estate Co., 460-462 Eighth st. o

$25—Cottage 5 rooms; use of piano.
$12—Upper flat, 4 rooms.
$15—Cottage, 3 rooms.

A. J. TAIT, 1526 Seventh. o

ROOMS AND BOARDING.

SUNNY ROOMS, newly furnished, with board. 1427 Franklin st. q

LOVELY sunny suite of rooms, first floor, alcove and single rooms; excellent board. 1125 Franklin st. q

SUNNY front rooms with board. Terms reasonable. The Raymond, 568 Twelfth street. q

FIRST CLASS board with or without rooms, 918 Tenth street. q

WANTED—Gentlemen to board, with or without room; terms reasonable. 515 Eighth st., Oakland. q

BEAUTIFUL sunny rooms, suites or single; would like some railroad men; would carry them over to end of the month; room and board. Brunswick Hotel. q

WANTED—One or two children to board; mother's care given; terms reasonable. Apply 555 Nineteenth st. q

STORES TO RENT.

TO CARPENTERS — Desirable corner building two blocks from Broadway; right down town; suitable for shop below, with dwelling rooms back and above. Hugh M. Cameron, Agent, 1058 Broadway near Eleventh st.

DENTISTS' DIRECTORY.

DR. GEO. W. LEEK, 22 O'Farrell, extracts or fills teeth painlessly by his wonderfully secret method; crowns $2; metal or flexible plates $3; bridges, $4; received 8 first prizes; no students; lady attendant; guarantee 12 years.

J. M. DUNN, D. D. S.—Dental parlors, 1103½ Broadway, rooms 14-16, Union National Bank building, Oakland, Cal.

COLTON DENTAL ASSOCIATION, 806 Market st., S. F.—Specialty: "Colton Gas" for painless extracting. DR. C. W. DECKER.

A FULL SET OF TEETH, $5; painless extracting; see our combination plate; thin as paper; warranted 10 years; teeth without plates; crown and bridge work our specialty; teeth implanted or transplanted; fillings, 50c; crowns, $3.50; all work painless and warranted. Chicago Dental Parlors, 24 Sixth st., S. F.

FOR SALE MISCELLANEOUS.

FOR SALE—Genuine pointer pups; reasonable. 314 Ninth st. x

FOR SALE—One good Studebaker spring wagon. 275 East Twelfth st. x

VERY fine Chickering upright piano only $165. Cash. 1075 Fourteenth street. x

LOT of second hand bedroom, kitchen and parlor furniture at greatly reduced prices, 833 San Pablo avenue, near Twenty-third street. x

FOR SALE—An eighteen can milk wagon; new; at a bargain. 323 Eleventh st. x

ROOMING HOUSE of 36 rooms for sale; fine business corner; full of steady roomers. Address 1055 Washington st. x

KINDLING (box wood) 7 sks $1; load $1.75. Eagle Box Factory, 611 Market st. x

HAVE your books bound at the Tribune office, 417 Eighth st., Galindo Hotel building. x

FOR SALE—TEN R.I.P.A.N.S for 5 cents at druggists; one gives relief.

WANTED--MISCELLANEOUS.

WANTED—Painting in exchange for rent of a sunny upper flat. Answer, Agent, Tribune office. j

WANTED—Show cases, counters, good furniture; will call day or night; no business transacted on Sunday, our day of rest. H. Schellhaas, the Furniture Dealer, 408 Eleventh st. j

A LADY wishes two or three small children to board; terms reasonable; pleasant home; mother's care and home comforts. Apply Mrs. C. L. De Mont, 618 East Eleventh street, East Oakland. j

ABOVE ALL OTHERS—Call or write to the New York Auction Co., 120 Battery st., San Francisco, if you want to sell your store or furnished house. j

HIGHEST cash price paid for second-hand furniture (bulk or pieces); new and second-hand furniture sold, exchanged. New store, 403 Twelfth bet. Bdwy and Franklin. M. Lindenbaum. j

FURNITURE WANTED—We will give you more cash for your furniture or any kind of merchandise than you can get from any dealer or private party. J. A. Munro & Co., Auctioneers, 1517-19 Park st., Alameda; tel. 423 red. j

WANTED—Good second hand money, any age, for new household goods; will give you the glad hand; come and see us the next ten days. H. Schellhaas, The Old Reliable Furniture Dealer, cor. Eleventh and Franklin sts.

FURNITURE WANTED—If you want the most money for your furniture, merchandise, etc., send for the Oakland Auction Company, 465 Twelfth st., near Broadway, telephone blue 871. j

PHYSICIANS' DIRECTORY.

DR. D. D. CROWLEY, 212-213-214 Central Bank building; office hours 2 to 3:30 and 7 to 8 P. M.

CHAS. K. SMALL, M. D., (formerly with Dr. A. E. Small). Office, Blake Block, Twelfth and Washington sts., Rooms 18-19. Hours, 10 to 11 a. m, 2 to 4 and 7 to 7:45 p. m.; Sunday, 10 to 10:30 a. m. Residence, 1013 Myrtle st. Telephone Brown 488.

DR. H. E. MULLER, physician and surgeon; office 1165 Broadway, rooms 20-21; 2 to 3:30 p. m., 7:15 to 8 p. m., tel. 2351 black; residence, 1113 Filbert St.; tel. 2541 red.

DR. C. C. SHINNICK (associate of Dr. A. E. Small), office and residence 804 Tenth st., hours 8 to 10 a m and 1 to 3 and 7 to 8 p m; telephone red 541; Oakland.

ATTORNEYS.

GEO. EDGAR JACKSON, Attorney-at-Law, 922 Broadway, Oakland.

CHAPMAN & CLIFT—Attorneys-at-Law, 905 Broadway, Oakland; telephone 836.

FREDERICK E. WHITNEY, Attorney-at-Law, removed to 921 Broadway rooms 17 and 18; phone red 3,060.

B. H. GRIFFINS—Attorney-at-Law, 921 Broadway, Oakland.

C. H. TEBBS, Attorney-at-Law, 1003½ Broadway, rooms 26-27.

HAROLD L. MARTIN, Attorney-at-Law, rooms 15 and 16, 921 Broadway.

BROOKS & HARGIS, Attorneys-at-Law, Parrott bldg., San Francisco. Telephone Jessie 601.

A. A. MOORE, Attorney-at-Law, rooms 51 and 52, 418 California st., San Francisco, Cal.; telephone red 2,621.

J. F. STREET, Attorney-at-Law, Stocker & Holland bld'g, 808 Broadway, rooms 10 and 11, second floor; telephone red 3,351.

A. L. & P. C. Black—Attorneys-at-Law, Room No. 6, 957 Broadway, Oakland, Cal., with John Yule.

PHIL M. WALSH, Attorney-at-Law, City Justices' Court Building, S E corner Broadway and Eighth sts.

GEORGE W. LANGAN, Attorney and Counsellor-at-Law, Livermore, California; practice in all courts.

ROBINSON & MILLER, Attorneys-at-Law, rooms 19 and 20, 921 Broadway; phone black. 2.149.

BEN F. WOOLNER, Attorney and Counsellor-at-Law and Notary Public, 1003½ Broadway, rooms 7 and 8.

CLINTON G. DODGE, rooms 15 and 16, 906 Broadway.

GOODCELL & MENDENHALL, Attorneys-at-Law, Dingee block, N. W. cor. Eighth and Broadway.

FOX & GRAY, Attorneys-at-Law, Pacific Mutual Building, entrance 6, fourth floor. San Francisco.

GEORGE E. DE. GOLIA, 967 Broadway, northeast corner of Ninth st., Oakland, room 2, Telephone No. 88.

JOHNSON & SHAW, Law Office, 969 Broadway, rooms 49, 50 and 51.

MELVIN C. CHAPMAN, Attorney-at-Law, has removed to 905 Broadway, Oakland, Cal.

SNOOK & CHURCH, Attorneys-at-Law, 922 Broadway, over Union Sav'g Bank.

NYE & KINSELL, Attorneys-at Law, 861 Broadway.

HARRY W. PULCIFER, Attorney-at-Law, 957 Broadway, rooms 22, 23.

R. M. FITZGERALD, Attorney-at-Law, 854½ Broadway, rooms 1 and 2, Oakland.

SAMUEL BELL McKEE, Attorney-at-Law, 957 Broadway, Oakland, Cal.

EDUCATIONAL AND MUSICAL

MISS HORTON'S SCHOOL—Cor. Twelfth and Filbert sts., reopened Tuesday, August 1st. This school includes primary, intermediate, grammar and High school grades, preparing in all subjects for the State University, Stanford and other similar colleges in the East. It employs trained teachers and modern methods. Physical and manual training (Sloyd) a part of the course. Sarah W. Horton, principal.

MANDOLIN, guitar and banjo; pupils' practice two hours each week in club free; instrument and book loaned. J. Frank Palmer, rooms 1, 2, Macdonough building; reference, Sherman & Clay.

HEALD'S Business College — Electrical, mining and civil engineering, both theoretical and practical, bookkeeping, shorthand, penmanship, chemistry, assaying and everything pertaining to business. 24 Post st., S. F. Catalogue free. y

S. C. BALDWIN—Banjo, mandolin, guitar teacher; instruments free to pupils to take home; latest music transposed to above instruments. 630 Fourteenth, cor. Grove; phone black 2501. y

NOTARIES.

HUGH M. CAMERON, Real Estate Broker and Notary Public. 1058 Broadway.

SITUATIONS WANTED—FEMALE

A YOUNG LADY with four and a half years' hospital experience would like to take care of invalid lady. Apply 867 Twelfth. h

WANTED — By middle-aged woman, a place in country or on ranch to do housework; a good cook. 801 Brush st. h

DANISH WOMAN wants position to do housework; good cook. Apply 65 Seventh. h

A WIDOW wants work by the day; capable to do any kind of work. Mrs. A., 356 Ninth st. h

A GIRL, lately from Germany wants position to do housekeeping, or general housework, 1823 Eighth street. h

WANTED—Work by the day; washing, ironing, or house cleaning; reliable and willing woman. 659 Fourth street. h

COMPETENT dressmaker would like a few more engagements; $1.50 per day. Dressmaker 1260 Franklin.

FIRST CLASS male and female help; all nationalities; all kinds of work promptly furnished by Oakland's Leading Employment Bureau. Mrs. Sleeth and Johnston, 872 Broadway, bet. Seventh and Eighth sts. h

A WIDOW, no ties, would like a position as companion to invalid; no objection to light housekeeping; or would take entire care of a child at her own home; references. Mrs. R., 1120 Chestnut st. h

MRS. WOOD, 1018 Washington st.; competent help supplied; references; all nationalities; male and female; telephone green 493. h

MRS. CATTELL'S Reliable Employment Bureau; established many years; 535 Eighth st.; only referenced help sent out: German, Scandinavian and all nationalities on hand; male and female; telephone 3291 black. h

FEMALE HELP WANTED.

WANTED—Girl to assist in housework and help with children. Call 1055 Peralta st. e

WANTED—A girl to do housework. Apply 1125 Chestnut st. e

WANTED—A first class girl for cooking and general housework; must speak Spanish; references required. Apply at southwest corner Tenth and Madison between 9 and 10 a. m., or 4 and 5 p. m. e

SITUATIONS WANTED--MALE.

SITUATION WANTED — By a single young man, as gardener and coachman; wages moderate; good home. Apply at 509 Seventh st., Oakland. g

IF YOU WANT willing boys for any kind of work, leave your orders at 515 Eighth st., Oakland; orders propmtly filled; tel. 3292 black.

JAPANESE or Chinese help with reference furnished at agency, 1018 Washington st., room 13; telephone green 493. h

MALE HELP WANTED.

WANTED—Boy 16 or 18 years old to work in grocery store; must have some experience. 731 Seventh st., P. Gallagher. d

GOVERNMENT POSITIONS—Don't prepare for any civil service or census examination without seeing our catalogue of information. Sent free. Columbian Correspondence College, Washington, D. C. c

WANTED—Men to learn barber trade by mail.. or attend our nearest College, Chicago, St. Louis, San Francisco, or Minneapolis. Eight weeks required. Expert instructions, practical experience, two years apprenticeship saved. Catalogue free. Moler College, San Francisco, Cal. d

AGENTS WANTED.

AGENTS—Mitrailleuse gaslight burners without mantles. Gasoline gas lamps without mantles. Warranted five years. Mantle lamps failures overcome. Free catalogue. Morey Patents, Lagrange, Ill. f

MEDICAL.

DRS. GOODWIN, the well-known ladies' physician, formerly of 401 Van Ness ave. and 1362 Market st., has returned from Europe, and is permanently located at 118 Eddy st., near Mason, one block from Market st., San Francisco.

DR. C. C. O'DONNELL—Office and residence, 1021½ Market st., bet. Sixth and Seventh, S. F., hours 10 a. m. to 4 p. m. and 7 to 8 p. m.; particular attention paid to diseases of women and children.

RESTAURANTS.

NEW P. O. RESTAURANT—Meals served day and night; oysters any style. 469 Eleventh st. Tel. 541 Pine.

SEWING MACHINES.

SEWING MACHINES—Fifty second-hand machines from $2.50 up. E. L. Sargeant, 464 12th, bet. Wash. and Broadway.

LOST AND FOUND.

LOST—Gold hat pin in shape of a primrose; diamond center. A liberal reward will be paid to the finder on return to 1353 Alice street. r

JOB PRINTING and Binding in all branches done at the Tribune. u

MASSAGE

SCIENTIFIC MASSAGE by graduated nurse, 530 Tenth street; entrance on Clay street.

REAL ESTATE.

ALAMEDA OFFICE Oakland Tribune—1503 Park st., near Santa Clara ave.; advertisements and subscriptions received.

$300—4 room house; $400, 8 rooms; $600, 5 rooms, barn rented; $1,000, 7 rooms, well, nicely improved. E. T. Maxey, 964 Broadway. u

ALAMEDA OFFICE Oakland Tribune—1503 Park st., near Santa Clara ave.; advertisements and subscriptions received.

SAVE your magazines of the war period by having them bound. Tribune Book Bindery, Galindo Hotel building. n

FITCHBURG VALLEY.

Three Hundred Lots for Sale from $3 to $5 Per Front Foot.

Easterners, attention. Don't delay. But one California, one Alameda county and but one Dewey city.

The S. P. R. line on the south, Haywards electric line on the north. Four and one-half miles east of Oakland. Soil first-class for fruits, vegetables or any desired crop. Best of water 20 feet, or artesian at 70, or from two lines along the San Leandro road. No lot more than three blocks from cars. All laid off with streets and cross streets, graded and graveled. Many shade trees, affording a break-wind in winter. No fogs. An ideal location for a home. Healthiest town in the State.

Only think of it; at such a price, $3 to $5 per front foot.

A fine school. A Congregational Church. Apply to owner and save commission. Send on your money and get your deed before all are sold. You will get a square deal.

C. M. RUNKLE,

Room 3 Brunswick Hotel, northwest cor. Ninth and Washington sts., Oakland. u

RARE CHANCE—I will sell at a sacrifice choice large lots in Keller's Rose Park; only $150 down; and I will build house to suit purchaser; at a low rate of interest; small monthly installments. Before buying elsewhere call and see P. J. Keller, Piedmont ave. near Moss ave.

REAL ESTATE.

BARGAINS.
BARGAINS.
BARGAINS.
BARGAINS.
BARGAINS.
BARGAINS.

$12,500—Piedmont; 12 acres; modern 12-room house; grand panoramic view; foreclosure sale; terms.

$12,000—Refused $25,000; Fruitvale; 13-room home; 160x345; magnificent shrubberies; unexcelled location.

$15,000—Lakeside residence, 14 rooms, corner 150 feet; magnificent surroundings; estate; sacrifice.

$6,500—Near Market station; 10 rooms; 85x125.

$6,000—Model new 8-room Old Century style finish; furnace; corner; elegant central location.

$5,000—Central; coming business property; elegant 7 room, modern; must sell.

$4,500—Beautiful 8-room home; central; owner going to Europe; will sacrifice furnishings.

$3,750—Adeline sta; new 8 rooms, never occupied; complete; 40x128; mortgage, $3,000; terms.

Make offer above mortgage. $2,750; monthly payments; new 8 rooms, Oakland Heights; must sell.

$3,250—New, 6-room Colonial house, 26th st., near Telegraph ave.; easy terms.

$3,250 and $3,500—Build to suit; 5 blocks of narrow gauge trains; 4 lots left.

$2,800—$250 cash; new Colonial 6-rooms; porcelain bath; Adeline station.

$2,650—Best offer absolutely takes elegant 8-room house, Lorin station, Berkeley, cost S. F. merchant $4,000 2 years ago; 50x125; sacrifice.

$1,650—House of 7 rooms; lot 100x130; near Telegraph ave and 32d st.; big bargain.

$1,650—New cozy 6 rooms; porcelain bath; gas, mantel, near Telegraph av.

$1,550—Piedmont; snap; bay-window 6 rooms, bath, 80x140; barn; mortgage $1,200; cost, $3,000.

$1,250—$100 down; new 5 rooms; bath; 35x125; Piedmont electric cars.

$1,050—Bargain; Broadway station; 6 rooms; bay-window cottage; basement; driveway; must sell.

Residence Lots.

$30 to $40 ft; 30 to 60 feet; 5 blocks of Franklin and 14th st; narrow guage; bargain.

$40 ft.—Choice Adeline-st lot.

$40—21st-st near Telegraph ave.; 40x100.

$50—Webster and Durant; 50x125; choice snap.

$55—Corner on 10th, nr Market; 36x100.

$45—30x100; adjoining above on 10th.

$50—Snap; 45x100; 10th, near Market station.

$1,000—Corner 34:6x100; Adeline station; will build.

$2,000—Madison and 2d; factory site; 150x 100.

$750—Snap; 50x100; 5th av., Clinton station.

$600—East 20th st.; 83x150; bargain.

$500—On Telegraph ave., 50x100; snap.

$250—42d and Telegraph; 52x110.

$275—$10 cash, $5 mo.; lots 50x100 each; bank sales formerly sold for double this.

$185—Piedmont creek lot; 40x140; pickup.

Acreage.

$9,000—Refused $21,000; 30 acres, Fruitvale; must sell; half cash, half property; fine speculation.

$500 to $750 and $1,000 per acre—1 and 2 acre lots fronting San Leandro electric road.

$500 and $600—Two 10-acre full bearing orchard tracts, fronting S. Leandro station; cheap.

Call or send for what you want.

LAYMANCE REAL ESTATE CO., 460 and 462 Eighth street, Oakland.

BARGAINS.
BARGAINS.
BARGAINS.
BARGAINS.
BARGAINS.
BARGAINS.

JAS. S. NAISMITH,

452 Ninth Street.

$8 per foot—Street sewered. North side of street near San Pablo avenue. Lots 40 feet front.

$15 per foot—Fourth avenue. Fine investment property. Must be sold. See it.

$30 per foot—Elegant lot adjoining Linda Vista. Very sightly. A good buy. See it.

Webster street—Elegant home. Nine rooms. Two bathrooms. 50x150. Stable. Only $6,000.

See me if you want to invest.

INSTALLMENT HOMES.

We are now offering the corner of Webster and Twenty-second streets—the very best residence section of the city and will build to suit purchaser on terms and at prices within reach of all. Only a few of these lots to be had. Do not miss this opportunity.

A. J. SAMUEL & COMPANY,

468 NINTH STREET.

GOOD times signify high prices. Secure this sightly 60 foot residence site. In first class neighborhood. Eight minutes to trains. Street work done. To close an estate. Less than $1,500 secures it. A bargain. Heron & Holcomb, 1060 Broadway. u

WANTED—A well-furnished house, 18 or 20 rooms, with large grounds, in healthful and convenient locality. Address E. E. Bunce, 908 Broadway, Oakland. u

$1,200 wanted at once; good real estate security; borrower desires to pay interest and part principal each month. Address E., box 6, this city. u

MUSIC BOOKS bound and all kinds of binding done at the Tribune office. y

THE PRODUCE MARKET.

FLOUR AND MILLSTUFFS.

FLOUR—California family extras, $3.60@3.75, usual terms; bakers' extras, $3.40@3.50; Oregon and Washington, $3.40@3.50 per bbl for extra, $3.25@3.40 for bakers' and $2.25@3 for superfine.

MILLSTUFFS—Graham flour, $3.25 per 100 lbs; rye flour, $2.75; rye meal, $2.50; rice flour, $7; cornmeal, $3.50; extra cream cornmeal, $3.25; oatmeal, $4.50@4.75; oat groats, $4.75; hominy, $3.25@3.50; buckwheat flour, $4@4.25; cracked wheat, $3.75; farina, $4.50; whole wheat flour, $3.50; rolled oats (bbls), $5.55@6.95; in sacks, $6.35@6.75; pearl barley, $5; split peas, $4.50; green peas, $5 per 100 lbs.

HAY AND FEEDSTUFFS.

BRAN—$17.50@18 per ton.

MIDDLINGS—$19@20.50 per ton.

FEEDSTUFFS—Rolled barley, $18.50@19; ton; oilcake meal at the mill, $27@28; jobbing, $27.50@28; cocoanut cake, $20@21; cornmeal, $23.50@24.50; cracked corn, $24@25; mixed feed, $16.50@17; cottonseed meal, $28 per ton.

HAY—Wheat, $8@9 for common to good and $9.50@10 per ton for choice; wheat and oat, $7.50@9.50; barley, $5@7; island barley, $5@6 per ton; alfalfa, $5@7 per ton; compressed wheat, $7@9.

STRAW—30@40c per bale.

BEANS AND SEEDS.

BEANS—Bayos, $2.50@2.60; small white, $2.85@2.95; large white, $2.30@2.40; pinks, $2.35@2.45; reds, $3.50@3.75; blackeyes, $4.50; limas, $2.75@4.25; butters, nominal; peas, $2.75@3; red kidneys, $2.50@2.60 per ctl.

SEEDS—Brown mustard, 3@3½c; yellow mustard, 4@4½c; flax, nominal; canary seed, 3½c per lb for California and 4c for Eastern; alfalfa, nominal; rape, 2½@3c; hemp, 4@4½c; timothy, 4@4½c.

DRIED PEAS—Niles, $1.35@1.50; green, $1.75@1.85 per ctl.

POTATOES, ONIONS, VEGETABLES.

POTATOS—River reds, 60@70c; early rose, 40@50c per ctl in sacks; sweet potatoes, 40@75c for rivers, $1@1.25 for Merceds; burbanks, 50@70c per ctl in sacks; Salinas burbanks, $1@1.25.

ONIONS—65@75c per ctl.

VEGETABLES—Green peas, 2@4c per lb; string beans, 3@4c per lb; lima beans, 3½@5c per lb; tomatoes, 15@40c; cabbage, 50c; egg plant, 50@75c; dried okra, 12½c; 50@75c; summer squash, nominal; marrowfat squash, $8@10 per ton.

BUTTER, CHEESE AND EGGS.

BUTTER — Creamery—Fancy creamery, 30c; seconds, 28@29c.

Dairy, fancy, 26@27c; good to choice, 25@24c; store nominal; pickled roll, 22c @24c; firkin, 21@22½c; creamery tub, 24c@22½c.

CHEESE—Choice mild new, 11½c; old, 10½@11c; Young America, 11½c; Eastern, 14@15c.

EGGS—Quoted at 25@32½c for store and 35@40c per dozen for ranch; Eastern 30@28c for selected; 25@27½c for No. 1 and 22½@24c for seconds.

DECIDUOUS AND CITRUS FRUITS.

DECIDUOUS FRUITS—Apples, 35@65c per box for common and 75c@$1 for good.

BERRIES — Blackberries, $4@5 per chest; strawberries, $9@10 per chest for small and $2@3 for large; raspberries, $4@6 per chest; huckleberries, 6@8c per lb.

Cantaloupes, 25@50c per crate; nutmegs, 10@25c per box on the wharf.

Grapes, 20@35c per box and crate for black and 25@40c for Muscat, 25@35c per box for Tokay.

Pears—25c@$1.25 for winter.

Quinces, 75c@$1 per box.

CITRUS FRUITS—Lemons, 75c@$1.50 for common and $2@4 for good to choice; Mexican limes, $4@4.50; California limes, ——; bananas, $1.50@2.50 per bunch; pineapples, $2@2.50 per dozen.

PROVISIONS.

CURED MEATS—Bacon, 9c per lb for heavy, 9½@10c for light medium, 11½c for light, 13c for extra light and 13½c for sugar-cured; Eastern sugar-cured hams, 13½c; California hams, 13c; mess beef, $13 per bbl; extra prime pork, $12.50; family beef, $14; extra prime beef, $12.50; extra clear, $16.50; mess, $15@15.50; smoked beef, 12c per lb.

LARD—Tierces quoted at 6@6½c per lb for compound and 7c for pure; half bbls, pure, 7c; 10-lb tins, 8⅜c; 5-lb tins, 9c.

COTTOLENE—Tierces, 6⅞@7¼c per lb.

POULTRY AND GAME.

POULTRY — Live turkeys, 13@14c for gobblers and 13@14c for hens; young turkeys, 15@16c; geese per pair, $1.50@1.75; goslings, $1.50@1.75; ducks, $4@4.50 for old and $4.50@6 for young; hens, $4@5; young roosters, $3.25@3.50; old roosters, $4@4.50; fryers, $3@3.25; broilers, $3@3.25 for large, $3@3.25 for small; pigeons, $1.25 per dozen for old and $1.50@1.75 for squabs.

GAME—Quail, $1.50@2; mallard, $5@8; canvasback, $6@12; sprig, $3@4.50; teal, $3.50@5; widgeon, $2.50@3; small duck, $2@2.50; doves, 75c per dozen; hare, $1.50; rabbits, $1.75 for cottontails and $1.75 for small; gray geese, $4.50; white, $1@1.50; brant, $1.50@2.50; English snipe, $2.50 per dozen; jack snipe, $1.50.

DRIED FRUITS, NUTS AND RAISINS.

DRIED FRUITS (new crop)—Apricots, 10@11c for royals and 14@15c for moorparks; 12@12½c for Blenheims; peaches, 6@8c for standards and 6½c for choice; evaporated apples, 6@6½c; sun-dried, 4@5c per lb; nectarines, 7½@8c per lb.

NUTS—Walnuts, 5½c for standard, 8½c for softshell; almonds, new crop, 8@9c for Languedoc, 10½@11½c for papershell; peanuts, 5½@6½c for Eastern and 4½@5c for California; cocoanuts, $4.50@5; pecans, 7½@8c; filberts, 11@11½c.

RAISINS—Bleached Thompson's—Fancy, per lb, 10c; choice, 9c; standard, 8c; prime, 6c; unbleached Thompson's, per lb, 6c. Sultanas, fancy, per lb, 8½c; choice, 7½c; standard, 6½c; prime, 5c; unbleached sultanas, 5c; seedless, 50-lb boxes, 5c; 2-crown loose muscatels, 5½c; 3-crown, 6c; 4-crown, 6½c; London layers, 2-crown, $1.50 per box; 3-crown, $1.60; fancy clusters, $2; dehesa, $2.50; imperial, $3. All prices are f. o. b. at common shipping points in California.

HONEY—Comb, 11½c for bright and 10½c for light amber; water white extracted, 7¼@7½c; light amber extracted, 6½@7c; dark, 5½c per lb.

BEESWAX—24@25c per lb.

SAN FRANCISCO MEAT MARKET.

BEEF—7@7½c per lb for steers and 6½@7c for cows.

VEAL—7@10c per lb.

MUTTON—Wethers, 7½@8c; ewes, 7@7½c per lb.

LAMB—Spring, 7½@8½c per lb.

PORK — Live hogs, 5c for small, 5¾c for medium, 5½c for large; stock hogs and feeders, 5¼@5½c; dressed hogs, 7@8½c.

OFFICIAL RECORDS.

THURSDAY, OCTOBER 26, 1899.

DEEDS.

Oct 21, 99—Edson F and John C Adams and Julia P A Prather by Thos Prather, atty to Nicholas A Acer, Okd, S cor Palm and Euclid avs SE 150 SW 125 113.96 NE 130.9 to beg, being lots 1 and 2 blk 7, sub No 1 of Adams Pt Ppty, $10.

Oct 25, 99—Cornelia and Walter Welsh to Arthur T Piercy, Okd, N 19th st 68.10 E Market st E 32.6 x N 100 being ptn lots 1 and 2 blk O, Barnes tract, $10.

Oct 25, 99—Lajos V Perhacs to Edgar D Peixotto, Okd, lot 16 blk R, Paradise Park, $10.

Oct 25, 99—Chas W Bolles to Alexander Martin, Okd, the S 33.4 of lot 5 on Map of sub of lots 14 and 15 as per Survey No 824 made for H C Lee 100 acre tract. Note—This deed is given in trust to secure payment of a promissory note of $5,000, $10.

Oct 25, 99—Mrs Chas W Bolles fmly Emma H Ehmann to Same, E Okd, N E-20th st 350 W 24th av W 50 x N 150. Note—This deed is given in trust together with Chas W Bolles to secure the payment of a promissory note of $3,000, $10.

Feb 15, 99—Hugh and Anna S Hogan to Frank Silva, E Okd, beg at a pt on Kennedy st 140 N from NE cor Dennison and Kennedy sts E 100 x N 30, $10.

Aug 31, 99—Hanora A O'Gara to Jane Helvers in trust for Ethel M, Mabel A and Charlotte B O'Gara, Okd Tp, W Pleasant Valley av 75 S Linda av S 50 x W 125 being lots 6 and 7 blk C, Fairview tract.

Same to Same, Okd, S 5th st 100 E Franklin st E 25 x S 100 being lot 10 blk 41, $10.

Oct 25, 99—Arthur T and Jessie A Piercy to Cornelia Welsh wf Walter, Bkly, lot 9 blk 1, Grove st Line tract, $10.

Oct 25, 99—David F and Cathe Barry and Lafayette Brooks by A W Bishop, commr to Helena M Tucker, Bkly, S Alcatraz av 150 E Paradise st E 50 S 132.97 W 50 N 132.76 being lot 4 blk G, Paradise Park, $1,301.

Feb 2, 99—Fred A McNally to Andreas O Waalend, Bkly, the S one-half of lots 18 to 22 blk 46 tract B, Bkly L and T I Assn, $10.

May 29, 99—A Olsen to Inga T Waaland wf Andreas, W 9th st 202-6 N Jones st W 130 S 25 E to a pt 10 inches W from center of the 8-inch bored well sunk on line bet lots 14 and 15 blk 46, tract B, Bkly L and T I Assn, Bkly, $1,000.

Aug 10, 99—C A Davis to Mary M Davis, W Park av 48-1 S from NE corner lot A blk 20, Ala Park Hd S 48-1 NW 157-11 NE 48-6 SE 157-10 to beg being ptn lots A and B blk 20, Ala Park Hd, Ala, $10.

Sept 18, 99—Michael H and Annie Lynch to Ralph S Lewis, 7 acres beg at an angle in center line Strobridge av at common cor lots 16, 17 and 21 map of Laurel Farm th SW 43 lks to the intersection of the SE and SW lines of Strobridge av, th SE 304.82 ft SW 625.25 ft NW 421 ft to SW cor lot 19 and SE cor lot 18 th NE 775.5 ft to center Strobridge av th SE 140.58 to beg being the NE ¼ of NW ½ lot 17 Laurel Farm near Haywards, Eden Tp, warranty deed, $1,500.

Oct 21, 99—Geo L and Elizth G Birkmaier to Edith C Sedgley, John Kelso and Edwin B Mastick trs Est Rosetta A Sedgley, SW Versailles and Lincoln avs S 70 x W 141 blk 8, Hays and Caperton tract, Ala, $10.

Oct 9, 99—Henry Buttner to Prosper and Della Boushaw, 12 acres beg at a pt in center county rd from San Leandro to Castro Valley where S line of lds of Contra Costa Water Co intersects same th NE 30.15 chs to W line lds of Bradley th SE 7.77 chs SW 15.44 chs SW 9.90 chs NW 3.50 chs to beg, excepting however a perpetual right of way of Contra Costa Water Co being ptn Castro ptn Ro San Lorenzo, Eden Tp, $2,600.

Oct 25, 99—Ella C Hamilton to F F Hamilton, 480 acres being the W ½ and W ½ of E ½ of Sec 15 Tp 3 S R 3 E, Murray Tp, $10.

FRIDAY, October 27, 1899.

Oct 16, 99—Mary F Orrick to Myron T Holcomb, NE Grove and 37th sts N 47.54 x E 125, being lot 4, blk G, Apgar tract and being ptn plot 37, Ro V and D Peralta, Okd, $10.

Aug 29, 99—Jas E and Lydia Ann Francis and F D Elwell by J B Lanktree comr to Jas E Damon, E Linden st, 234-4 N 24th st, N 66-8 x E 125, being ptn lots 5 and 6, blk K, map of Northern extn of Okd, $2,537.

Oct 26, 99—John Lowe to Herman Murphy, W Louise st. 275 N "B" st, N 25 x W 133; being sub Div lot 10, blk 729, Watts tract, map 2, Okd, $10.

Oct 25, 99—Mary H and Edward T Maxey to Joanna M Driscoll, S Spring st, 170 E Adeline st, E 50 x S 95, being lots 77 and 78, Kimball tract, Okd, $10.

Aug 1, 99—J H and Mary E Badger to Mary H Maxey, wife Edward T, S W 3d st, W 50 x S 67.84, SE 52.39, N 81.79 to beg, being ptn lots lots 2 and 3, blk 1, Bay View Hd, $10.

Oct 25, 99—Ellen McMurray, Chas F and Gussie Hunt and Wm McMurray Weighel to Robert McMurray Hunt, all int in blk of land situated on 19th av and 19th st, being 300 ft sq and known as blk 48, San Antonio, E Okd, $5.

Oct 26, 99—Albert S Woodbridge and Clara A White, wife J G, NE Lincoln av and Spruce st, E 44 x N 140, being lot 14 and W 44 ft lot 15, lot C, Clinton Mound tract; NE Prospect av and Spruce st, E 132 x N 280, being lots 1, 2, 3, 12 to 16, blk G, same, E Okd, gift.

Oct. 12, 1899—Kate M. Stoney by Donzell Stoney atty to Louisa A. Montague, Bkly, Lot 5 blk 21, Daley's Scenic Park, $400.

Oct. 10, 1899—Sarah M. & J. K. McLean to Alfred Pomeroy, Bkly, S Durant av 225 W Fulton st, W 20 x S 130, being the W ½ of lot 30 blk 14, College Hd tct, $10.

Oct. 10, 1899—Etta B. & A. J. Goodfriend to Same, Bkly, S Durant av 245 W Fulton st W 40 x S 130 lot 37 blk 14, Same, $10.

Oct. 27, 1899—Martin & Margaret Welsh to Jas. W. Welsh, Okd, Lot 3 blk J, Curtis and Williams tct, Gift.

Oct. 23, 1899—Homestead Loan Assn of Bkly to Adam J. Trescher, Bkly, E 8th st 352 N Channing way E 130 N 45.41 W 130 S 52.74 to beg, being ptn lots 24 and 25 blk 123, Corrected Map Raymond tct, $10.

Oct. 27, 1899—Henry Z. Jones to Soren Neilsen, Bklyn Tp, Lots 5 and 6 blk 2, Allendale tct, $10.

DEED IN PARTITION.

Oct. 2, 1899—Jas. A. Thompson & Adam Utz to Adam Utz, Bklyn Tp, N High st 70 W Inez av W 50 x N 130, being lot 1, Inez tct; W Inez av 130 N High st W 120 x N 80, being lots 3 and 4. Same.

Oct. 2, 1899—Jase. A. Thompson & Adam Utz to Jas. A. Thompson, Bklyn Tp, NW High st 282.80 SW Prescott st NW 456.70 SW 308 SE 423.07 NE 306.20 to beg, contg 3.00 acres, and being the S ½ of the Bassett tct, excepting lots 1, 3 and 4 of the Inez tct, and a ptn of the Bassett tct, $1.

MORTGAGES.

Oct. 26, 1899—John S. & Francisca I. Azevedo to Frank E. Medeiros, Wash Tp, SW Washington and Bryant sts W 60 x S 100, Town of Mission San Jose, 9 per cent, $250.

Oct. 27, 1899—Clara A. & John G. White to Henry T. Waite, E Okd, NE Prospect av and Spruce st E 132 x N 280 blk G, Clinton Mound tct, 1 year, 6 per cent, $500.

Oct. 10, 1899—Edward C. & Mariam V. Loftus to Hibernia S. & L. Socy, Okd, E Magnolia st 160 N 8th st N 66-8¼ x E 128-3 blk 547, 1 year, 7½ per cent, $2500.

Oct. 18, 1899—John H. Deininger to Same, Ala, N Santa Clara av 135 E Benton st N 140 E 125 S 120 W 160 to beg, being ptn Fitch tct, 1 year, 7½ per cent, $3,500.

Oct. 14, 1899—Geo. & Anna E. Lydiksen to Emma E. Steele, E Okd, W 23d av 100 N E-21st st N 34 x W 150 blk E, Sub 50 Associates tct, 1 year, 9 per cent, $1,500.

Oct. 6, 1899—Geo. A. Cahill to Chas. Petersen, Eden Tp, E Clark st 150 N Parrott st N 50 x E 150, San Leandro, 7 per cent, $100.

Oct. 25, 1899—Cornelia & Walter Welsh to Anna Ainsworth, Bkly, S Derby st 280.10 W Grove st W 40 x S 135, being lot 9 blk 1, Grove st line tct, 3 years, 8 per cent, $1,550.

Oct. 25, 1899—Arthur T. & Jessie A. Piercy to Same, Okd, N 19th st 68-10 E Market st E 32-6 x N 100 blk O, Barnes tct, 3 years, 8 per cent, $1,450.

July 11, 1899—Bertrand L. & Cora E. Fisher to Hannah R. Fisher, Ala, N San Antonio av 150 W Oak st W 50 x N 150, being lot 6 in E ½ blk 1, Lds adjct to Encinal, Instal, $1,000.

Oct. 26, 1899—Masonic Hall Assn, Ala (a cptn) to John F. Stark, Ala, S. Alameda av 100.07 W Park st S 60.05 E 94.4 N 65.28 W 100.07 to beg, being ptn lots 9 and 10 blk T, Lds adjct to Encinal, 5 years, 7 per cent, $20,000.

Oct. 23, 1899—Nicholas A. Acker to Farmers and Mchts Svgs Bank, Okd, S cor Palm and Euclid avs SE 150 SW 125 NW 113.96 NE 130.09 to beg, blk 7, on plat of sub No. 1, Adams Pt. ppty, 1 year, $1,000.

Sept. 13, 1899—Simon H. & Levinia P. Wade to Jos. Winterburn, E Okd, N cor E-17th st and 11th av NE 100 x NW 100 blk 94, Clinton; S cor E-18th st and 10th av SE 300 SW 100 NW 150 SW 100 NW 50 SW 50 NW 100 NE 250 to beg, being ptn blk 94, Same, 1 year, 7 per cent, $15,000.

DEEDS OF TRUST.

Oct. 25, 1899—Jos. H. & Ellen T. Thompson to Isaac L. Requa & W. W. Garthwaite trs Okd Bank of Svgs, Okd, W Myrtle st 296 N W-14th st N 47.83 x W 125, being lot 6 blk 591, Galindo tct, $2,000.

Oct. 26, 1899—Theresa S. & B. C. Goddard to John Yule & Alfred L. Black, trs Peter H. Stubbs, Okd, W Valdez st 75.36 S Ruby st W 107.13 S 40 E 102.93 N 40.21 to beg, being lot 45 and ptn lot 54, Map of American Investment Union No. 1, $1,250.

Oct 26, 99—Anna McCann to E F Adams and J C McKee trs Farmers' and Mchts' Svgs Bank, N Jones st 34.37 E Grove st E 25 N 105.61 W 25 S 105.755 to beg being ptn lots 8 and 9 Jones tract, Okd, $600.

Oct 24, 99—Jos Maristany Jr to H Sevening and J E Baker trs Alameda Savings Bank, SE Alameda av and Oak st E 150 x S 150 being lots 1, 2 and 3 blk T, lds adj to Encinal, Ala, $5,500.

Oct 24, 99—Marie Werner and Gertrude Hoyt to Wm G Henshaw and C E Palmer trs Union Savings Bank, 21.41 acres beg at a pt in N terminus of county road No 1854 and at W cor 8.41 acre tract of Mark Feeney by deed of Nov 10, 65, th SE 9.20 chs NE 1.91 chs SE 2.86 chs NE 1.59 chs SE 1.78 chs to SW cor lds of C H Miller, th NE 17 chs to center of Palos Secos creek, th down center of said creek in a westerly direction 2 chs to NE cor lds of John Werner by deed of June 12, 82, th contg down center of said creek NW .70 ch NW 1.60 chs SW .59 ch NW .80 ch SW .75 ch NW .59 ch SW .66 ch NW .72 ch SW .94 ch NW .86 ch th leaving creek SW 2.31 chs SW 14.40 chs to beg, Bklyn Tp, $750.

SHIPPING NEWS.

STEAMERS TO ARRIVE.

Coos Bay, Newport ....Oct. 29
Pomona, Humboldt ....Oct. 29
Queen, Vic and Puget Sd....................Oct. 29
Samoa, Humboldt ....Oct. 29
City of Panama, Acapulco....................Oct. 29
Luella, Humboldt ....Oct. 29
Crescent City, Crescent City....................Oct. 29
Acapulco, Panama ....Oct. 30

STEAMERS TO DEPART.

Weeott, Humboldt ....Oct. 29
Santa Rosa, San Diego ....Oct. 29
Columbia, Portland ....Oct. 30
Coos Bay, Newport ....Oct. 31
Pomona, Humboldt ....Oct. 31
North Fork, Humboldt ....Oct. 31

1000 Hats From "The Wonder"

Millinery Store. Suitable for infants. Former price $1; our price 10 and 15 cents. H. Schellhaas, 408 Eleventh st., cor. Franklin st.

Dr. Akerly

has returned to his old residence, 1247 Adeline street, corner Sixteenth.

Sewing Machines.

$25; new sewing machines; latest improvements. E. L. Sargeant, 464 Twelfth st., bet. Broadway and Washington.

You Push the Button

We do the rest. Homes protected and made beautiful with electricity. Ask us about it. Oakland Electric Supply Company, 510 Thirteenth street.

Won't Give $1 for 75 cents.

But will give the best wines and liquors for your money that can be had anywhere in the State. Eugene Mercier, French wine and liquor store, 874 Broadway. Families supplied. Telephone 782 Brown.

The Oro Fino Saloon; best goods. 123 Twelfth street.

BOARD OF SUPERVISORS.

Adjourned Regular Meeting of the Board of Supervisors, Monday, October 23, 1899.

The Board of Supervisors met at 10 o'clock A. M.

The roll was called and all members were found present.

READING OF THE MINUTES.

The minutes of the last meeting were read and approved.

APPLICATION FOR RELIEF.

The following persons made application for relief, as shown by Record Application for Relief, page 62:

Mrs. Caroline Anderson.

Referred to Supervisor Roeth.

REPORTS OF COUNTY AND TOWNSHIP OFFICERS.

Supervisor Roeth presented a report showing aid allowed indigents: For January, number assisted, 180; amount allowed, $300.90. For February, number assisted, 165; amount allowed, $283. For March, number assisted, 190; amount allowed, $294.46. For April, number assisted, 175; amount allowed, $276.70.

Supervisor Church presented a report showing aid allowed indigents: October, number assisted. 214; amount allowed, $351.

REPORT OF JUDICIARY COMMITTEE.

The Judiciary Committee reported favorably upon the applications of J. T. T. Chettel, C. Delmue, J. Gerken, Thomas Myhre, Joseph Solan and Charles Styer.

Reports received and ordered on file.

Thereupon appropriate resolutions were approved and adopted, granting said parties permits to obtain license for the sale of liquor.

Upon motion duly made, seconded and carried by the following vote:

Ayes: Supervisors Mitchell, Church, Roeth, Wells and Chairman Talcott—5.

Noes: None.

REQUISITIONS.

Requisitions were received from the several county officers for the modern directory of 1899; also for Housted's directory of Alameda County. 1900.

Supervisor Church moved that same requisitions be referred to Building Committee, to report next Monday.

Seconded by Wells, and carried by the following vote:

Ayes: Supervisors Mitchell, Church, Roeth, Wells and Chairman Talcott—5.

Noes: None.

ALLOWANCE OF CREDITS.

The following persons made application for the allowance of credits, so that their terms of imprisonment would expire on the dates herein given, instead of the dates mentioned in the several sentences, viz: Margaret Olfs, October 23d instead of November 7th; Joseph McCann, October 24th instead of October 29th; Charles Drazer, October 22d instead of October 27th.

The reports of the jailor being in each instance favorable.

Supervisor Church moved that the petitions be granted.

Seconded by Wells, and carried by the following vote:

Ayes: Supervisors Mitchell, Church, Roeth, Wells and Chairman Talcott—5.

Noes: None.

LEAVE OF ABSENCE.

Henry P. Dalton, in a communication to the Board, petitioned for leave of absence granted October 16th, to date October 23d instead of October 9th, owing to his inability to leave at time contemplated.

Supervisor Church moved that the petition be granted, leave to continue sixty days from October 23d.

Seconded by Wells, and carried by the following vote:

Ayes: Supervisors Mitchell, Church, Roeth, Wells and Chairman Talcott—5.

Noes: None.

APPROPRIATIONS FOR RECEPTION OF KANSAS AND MONTANA VOLUNTEERS.

The following resolutions were introduced:

Whereas, The action of this Board voting by motion for the appropriation of $200 for defraying expenses of reception of Montana and Kansas Volunteers (same being deemed for the best interests of the county and calculated to induce immigration to the county) was not in proper form to warrant the issuance of a warrant therefor by County Auditor; now, therefore be it

Resolved, That the sum of two hundred dollars be appropriated for the purpose above mentioned, because of the reasons hereinabove stated, and that the Auditor be directed to draw his warrant on the County Advertising fund for the sum of $200, and that the Treasurer be directed to pay the same to John A. Britton, treasurer of Montana-Kansas Celebration Committee, out of the fund heretofore set aside for the purpose of inducing immigration.

Supervisor Church moved the adoption of resolutions.

Seconded by Mitchell, and carried by the following vote:

Ayes: Supervisors Mitchell, Church, Roeth, Wells and Chairman Talcott—5.

Noes: None.

DELEGATES TO CONVENTION FOR CONSERVATION OF STORAGE OF WATERS.

Agreeable to requests presented at last meeting of the Board of Supervisors, the following appointments of delegates to convention for conservation of storage of waters were presented:

By Supervisor Talcott, H. W. Meek and E. H. Marwedel.

By Supervisor Church, George C. Babcock, Giles H. Gray, H. A. Powell and Tallesin Evans.

By Supervisor Mitchell, John P. Irish, Charles H. Spear, J. C. Rued and A. McAdam.

By Supervisor Roeth, Warring Wilkinson, John A. Britton, M. J. Keller, W. J. Dingee and Thomas Prather.

By Supervisor Wells, E. H. Dwyer, James W. Clark and H. H. Pitcher.

Supervisor Talcott also appointed Supervisors Church and Mitchell as delegates to said convention.

Supervisor Wells moved that the gentlemen named be formally appointed by the Board as delegates to said convention.

Seconded by Church, and carried by the following vote:

Ayes: Supervisors Mitchell, Church, Roeth, Wells and Chairman Talcott—5.

Noes: None.

ERECTION OF HAY SCALES BY E. L. BLACKMAN.

Supervisor Talcott reported on the matter of request of E. L. Blackman to erect hay scales, that he saw no objection to the Board granting the request and would recommend that it do so.

Supervisor Roeth then moved that the report of Supervisor Talcott be adopted and power given him to act in the matter.

Seconded by Church, and carried by the following vote:

Ayes: Supervisors Mitchell, Church, Roeth, Wells and Chairman Talcott—5.

Noes: None.

SUSPENSION OF RULING SEVEN.

Supervisor Roeth moved that Ruling 7 be suspended and certain claims on desk of the Clerk be taken up and passed.

Seconded by Wells, and carried by the following vote:

Ayes: Supervisors Mitchell, Church, Roeth, Wells and Chairman Talcott—5.

Noes: None.

Thereupon the following bills were presented and read by the Clerk:

No. 5697, Cotton Bros. & Co.......... $378.00
No. 5698, Cotton Bros. & Co.......... 146.00
No. 5699, Cotton Bros. & Co.......... 419.88

Supervisor Church moved that the bills just read be ordered paid out of the funds mentioned, in the amounts given, and to the persons stated.

Seconded by Wells, and carried by the following vote:

Ayes: Supervisors Mitchell, Church, Roeth, Wells and Chairman Talcott—5.

Noes: None.

AFFIDAVIT OF POSTING NOTICES TO CONTRACTORS.

Supervisor Talcott presented affidavit showing due notice to contractors in the matter of construction of three culverts on San Leandro road.

Ordered filed.

USE OF TOOLS AND OTHER IMPLEMENTS BY PRIVATE CONTRACTORS.

Supervisor Wells moved to reconsider the vote whereby the Board at the last meeting directed road foremen and Road Commissioners to refrain from loaning tools or implements to contractors on public work.

Seconded by Church, and carried by the following vote:

Ayes: Supervisors Mitchell, Church, Roeth, Wells and Chairman Talcott—5.

Noes: None.

ADDRESS BY J. B. BARNARD.

J. B. Barnard addressed the Board in regard to certain statements made by John Beck at the last meeting.

EARTH FILLING AT ALAMEDA END OF WEBSTER STREET BRIDGE.

The committee from Alameda City Board of Trustees appeared before the Board in regard to the request of the County Surveyor and objected to being required to make the filling at the end of the bridge as notified, claiming that under the plans and specifications it was the duty of the contractors, Cotton Bros. & Co., to do the work.

After a statement of the City Attorney the matter was taken under advisement.

THE REPORT OF THE DISTRICT ATTORNEY IN THE MATTER SUBMITTED TO HIM FOR AN OPINION RELATING TO THE PREPARATION OF CITY ASSESSMENT ROLLS BY COUNTY ASSESSOR DALTON.

Supervisor Talcott brought up the matter of statement presented by County Assessor Dalton in relation to preparation by him of certain assessment rolls for the city of Oakland, and asked why report had not been rendered.

The District Attorney stated that they were examining into the question and would like further time.

Granted.

ADJOURNMENT.

There being no further business to Monday, October 30, 1899, at 10 o'clock A. M.

Chairman.
J. R. TALCOTT,
FRANK C. JORDAN, Clerk.

The White Van.

Of E. C. Lyon, the furniture king, is the best in Oakland in which to move your furniture and piano. Elegant storage warerooms. Telephone 1981 red.

The Comstock Exchange.

A quiet place for gentlemen. Best wines, liquors and cigars. Fourteen years established. T. E. Finch, prop'r. S. W. cor. Broadway and Sixth.

Dr. A. K. Crawford.

Late senior professor Hahnemann Medical College, Chicago, has removed to corner Twelfth and Filbert streets. Telephone Pine 951.

The Hammam departments for ladies and gentlemen at the Piedmont Baths are the most elaborate and luxuriously fitted up of any this side of Chicago. Take Piedmont cars.

CASTORIA.

Bears the Signature of Chas. H. Fletcher. The Kind You Have Always Bought

Decorate Your Home

By having it FRESCOED PAPERED OR PAINTED

In the Up-to-Date Style of

JAMES CAHILL & CO.,

408 Twelfth Street,

TEL. BLACK 3636

Al. Wood & Bro.

PAINTERS AND DECORATORS

966 Broadway

Paints, Oils, Glass, Varnishes, Wall paper and Window Shades.

NEW LOUVRE BOUFE

14th and Broadway - Oakland

"Feto," the favorite Chef, late of the Athenian Club, in charge.

J. J. CARROLL, Prop.

T. A. FENNESSY & CO.

Successors to L. Dresco & Co.

WHOLESALE

Wine & Liquor Dealers

1072 Broadway

Telephone 247. Oakland, Cal.

Santa Fe Route

Oakland to Chicago

THE MOST COMFORTABLE WAY ACROSS THE CONTINENT.

EVERY DAY IN THE YEAR PULLMAN PALACE AND PULLMAN UPHOLSTERED TOURIST CARS LEAVE OAKLAND MOLE FOR CHICAGO AND THE EAST, TAKE TRAINS AT 16TH STREET STATION AT 6:09 P. M.

DINING ROOMS AND DINING CARS ARE MANAGED BY MR. FRED HARVEY, AND ARE PERFECT IN EVERY DETAIL.

Read down		VALLEY ROAD	Read up	
*7:20am	†10:30am	St'kton	3:40pm	6:00pm
9:10am	2:05pm	Merced	12:10pm	4:13pm
10:40am	5:35pm	Fresno	9:00am	2:42pm
11:38am	7:45pm	Hanfrd	7:00am	1:45pm
2:25pm	12:30am	Bakrfd	1:00am	11:00am
11:59am	6:25pm	Visalia	5:20am	1:22am
12:15pm	6:53pm	Tulare	†4:25am	*1:05pm

*Daily, †Except Sunday.

OAKLAND TICKET OFFICE

1118 Broadway

J. J. WARNER — Passenger Agent

The O. R. & N.

DISPATCH FAST STEAMERS

To PORTLAND

From Spear-street Wharf, at 10 A. M.

EVERY 5 DAYS

FARE {$12 First Class} including {$8 Second Class} berth & meals

COLUMBIA ....Sails Oct. 20, 30; Nov. 9, 19, 29.

STATE OF CALIFORNIA ....Sails Oct. 25, Nov. 4, 14, 24.

Short line to Walla Walla; Butte, Helena, and all points in the Northwest. Through tickets to all points East.

E. C. WARD, General Agent, 630 Market street.

GOODALL, PERKINS & CO., Supt's.

OREGON SHORT LINE

—TO—

Salt Lake, and all Utah, Idaho and Montana Points.

TO BUTTE AND HELENA 21 HOURS shorter than any other route.

D. W. HITCHCOCK, General Agent, No. 1 Montgomery street, San Francisco.

RAILROAD

Southern Pacific Company

Trains are Due to Arrive and Leave —at— OAKLAND SIXTEENTH STREET STATION.

Leave.	From Oct. 15, 1899.	Arrive.
7:34 a	Benicia, Suisun, Sacramento	7:12 p
7:34 a	Marysville and Oroville, via Woodland	7:12 p
7:34 a	Vacaville and Rumsey	7:12 p
8:03 a	Vallejo, Napa, Calistoga, Santa Rosa, Martinez and San Ramon	5:45 p
8:35 a	The Overland Limited, Ogden, Omaha, Chicago	4:41 p
9:34 a	Martinez, Tracy, Lathrop, Merced and Fresno	11:39 a
9:34 a	New Orleans Express, Fresno, Santa Barbara and Los Angeles, El Paso, New Orleans and the East	6:05 p
9:43 a	Atlantic Express, Ogden and East	9:04 a
10:31 a	Vallejo, Martinez and way stations	6:39 p
4:34 p	Vallejo, Napa, Calistoga, El Verano, Santa Rosa, Martinez and San Ramon	8:44 a
4:38 p	Benicia, Vacaville, Sacramento, Woodland, Knights Landing, Marysville and Oroville	10:09 a
5:35 p	The Owl Limited, Fresno, Bakersfield, Santa Barbara, Los Angeles	9:15 a
6:09 p	Martinez, Tracy, Mendota, Fresno, Bakersfield and Los Angeles	11:39 a
6:09 p	Martinez, Lathrop, Stockton, Merced and Fresno	8:03 a
6:09 p	Santa Fe Route, Atlantic Express for Mojave and East	6:05 p
7:15 p	European Mail, Ogden and East	8:07 p
*7:15 p	Vallejo	11:45 a
†7:31 p	Vallejo, Port Costa and way stations	†9:21 p
8:41 p	Oregon and California Express, Sacramento, Marysville, Redding, Portland, Puget Sound and East	7:39 a

NILES ROUTE.
First street, Near Broadway.

9:10 a	Niles, San Jose, Stockton, Ione, Sacramento, Marysville, Chico, Tehama and Red Bluff	3:37 p
*9:10 a	Milton, Oakdale and Sonora	3:37 p
9:34 a	Haywards, Niles and way stations	11:11 a
11:36 a	Haywards, Niles and way stations	2:11 p
12:35 p	Niles, Tracy, Stockton, Sacramento, Mendota, Hanford, Visalia, Porterville	3:37 p
3:35 p	Haywards, Niles and way stations	2:11 p
5:09 p	Niles, San Jose & Stockton	6:40 p
6:38 p	Niles and San Jose	7:07 a

A for morning.
P for afternoon.
†Sundays only.
*Sundays excepted.

The PEOPLE'S EXPRESS COMPANY, the only transfer who will call for and check baggage from hotels and residences. Office, 412-418 Ninth street. Tel. 336.

Local and through tickets sold and information given by

J. H. WRIGHT, agent, 16th st. station.
M. E. DE CORA, Agent, 7th and B'd'wy.
T. H. GOODMAN, gen. pass. agent.

ALL ROADS LEAD

to the Ticket Offices of the

SOUTHERN PACIFIC COMPANY

for those who contemplate a trip East or South or to Mexico or to any point on the Pacific Coast.

THE SOUTHERN PACIFIC has recently published some very attractive and instructive guide books and maps that will prove of great service to travelers.

Wayside Notes Along the Sunset Route is a complete guide to this popular winter route between San Francisco and New Orleans, with all its prominent features finely illustrated and described.

California South of Tehachapi is a guide to southern California. The story of thrift, progress and attractions in that naturally charming region reads like a romance.

Map of California, compiled from the latest and most reliable data, comprehensively indexed and handsomely printed. Readers will find it instructive and useful whether traveling or not.

Other Publications, too numerous to mention, all valuable for the information they contain and the great help they afford travelers, may be obtained from Southern Pacific Agents simply for the asking; likewise information about ticket rates to all parts of the world, routes of travel, movements of trains and through cars.

Go and see

M. E. DE CORA,

Agent at Seventh and Broadway.

THE "Overland Limited"

SOLID VESTIBULED TRAIN

VIA THE Union Pacific

Leaves San Francisco daily 8:00 A. M. Breakfast Served in Dining Car.

THREE DAYS TO CHICAGO WITHOUT CHANGE

FOUR DAYS TO NEW YORK AND BOSTON

ONE DAY QUICKER — THAN ANY OTHER LINE —

Finest modern Pullman equipment, including Library and Buffet Cars and Dining Cars, a la carte.

D. W. HITCHCOCK, Gen. Agt. No. 1 Montgomery Street. San Francisco

H. V. BLASDEL, Pass. Ag't

1010 Broadway Oakland, Cal.

CHICAGO IN 3 DAYS

—VIA—

CHICAGO, UNION PACIFIC —AND— NORTHWESTERN LINE

Every day in the year from San Francisco at 8 a. m.

Buffet, Smoking and Library Cars, with barber.

Double Drawing-room Sleeping Cars

Dining Cars—meals a la carte.

Breakfast or dinner on leaving Oakland Pier.

Daily through tourist cars to Chicago without change at 6:30 p. m.

R. R. RITCHIE,
General Agent, Pacific Coast

No. 2 New Montgomery St.
(Palace Hotel)

S. P. Co. Agent San Francisco, Cal.

BANKS.

First National Bank of Oakland

Northeast corner Tenth and Broadway.

Capital stock paid up..............$300,000

P. E. BOWLES ....President
G. W. McNEAR ....Vice-President
L. G. BURPEE ....Cashier

DIRECTORS—G. W. McNear, E. W. Runyon, W. P. Jones, Wallace Everson, L. C. Morehouse, P. E. Bowles, W. H. Chickering, L. G. Burpee, G. W. McNear, Jr.

Principal Correspondents—San Francisco, First National Bank, London, Paris and American Bank L'd., and Bank of California; New York, National Park Bank; Chicago, American Exchange National Bank.

FARMERS' AND MERCHANTS' SAVINGS BANK

1103 Broadway, near Twelfth St.

Incorporated according to the laws of the State of California, November 10, 1892.

Interest paid on deposits.

Money loaned on real estate.

OFFICERS.

EDSON F. ADAMS..............President
C. E. PALMER...............Vice-President
JAMES C. McKEE..................Cashier

BOARD OF DIRECTORS.

R. S. Farrelly, San Leandro; A. W. Schafer, Mount Eden; Samuel Bell McKee, Oakland; William H. Taylor, Oakland; H. H. Pitcher, Livermore; John Charles Adams, Oakland; H. S. Gordon, Oakland; F. S. Osgood, Oakland; Charles E. Palmer, Oakland; W. H. Bailey, Oakland; Edson F. Adams, Oakland.

Union Savings Bank

CORNER BROADWAY AND NINTH ST.

Transacts a General SAVINGS and COMMERCIAL Business.

Capital Fully Paid, $ 500,000 00
Reserve Fund, - - 100,000 00

BOARD OF DIRECTORS.

William G. Henshaw, Thos. Prather, R. S. Farrelly, A. E. H. Cramer, C. E. Palmer, W. H. Meek, Herman A. Tubbs, Thos. Crellin, Shelby F. Martin, F. W. Henshaw.

WM. G. HENSHAW..............President
C. E. PALMER..............Vice President
A. E. H. CRAMER.....................Cashier

Exchange on Foreign and Eastern cities.

Interest allowed on all savings deposits remaining three calendar months.

No entrance fee.

Remittances from the country may be made by express or checks on banks in San Francisco, and books will be returned.

CALIFORNIA BANK

Masonic Temple Building.

Corner Twelfth and Washington Streets, Oakland.

D. EDWARD COLLINS..........President
JOHN W. PHILLIPS.......Vice President
FRANK H. BROOKS..................Cashier

BOARD OF DIRECTORS.

John W. Phillips Anson Barstow
W. W. Whitman Benjamin Smith
D. Edward Collins John A. Britton
James P. Taylor

Transacts a general banking business. Foreign and Domestic Exchange bought and sold. Correspondence solicited. Special attention paid to the execution of trusts for individuals, firms and corporations.

Correspondents—American Exchange National Bank, New York, and Bank of California, S. F.

Oakland Bank of Savings

Cor. Broadway and Twelfth.

Incorporated 1867.

Authorized Capital $1,000,000 00
Capital Paid in........................ 450,000 00
Reserve and Contingent Fund.. 162,468 80
Deposits June 30, 1899............ 6,200,003 99

OFFICERS.

ISAAC L. REQUA..................President
HENRY ROGERS...........Vice President
W. W. GARTHWAITE.................Cashier
E. C. HAGAR..............Assistant Cashier

BOARD OF DIRECTORS.

William R. Davis, James Moffit, Isaac L. Requa, Arthur A. Smith, E. A. Haines, George H. Collins, Henry Rogers, Horace Davis, William Clift.

General banking business transacted; interest allowed on term deposits; loans on real estate and approved collateral at lowest market rates.

PRINCIPAL CORRESPONDENTS.

SAN FRANCISCO—Bank of California, Anglo-Cal. Bank Ld.

NEW YORK—Laidlaw & Co.

CHICAGO—Continental National Bank.

LONDON—N. M. Rothschilds & Sons

A Large Burglar and Fireproof

SAFE DEPOSIT VAULT

For the Safe Keeping of Valuables.

Small Steel Safes for Individual Renters, from $5 to $50 per annum.

Union National Bank of Oakland

Location, N. W. Cor. of Broadway and Twelfth St.

THOMAS PRATHER ....President
EDSON F. ADAMS..........Vice President
CHARLES E. PALMER...............Cashier
WM. H. HIGH..........Assistant Cashier

DIRECTORS.

Hon. J. West Martin, John C. Adams, C. E. Palmer, Edson F. Adams, R. S. Farrelly, Thomas Prather, Shelby F. Martin.

Exchange—Domestic and Foreign at current rates.

CORRESPONDENTS — Chemical National Bank, New York; N. M. Rothschild & Sons, London; Rothschild Freres, Paris; Die Direction de Disconto Gesellschaft, Berlin; Bank of California, First National Bank, Crocker-Woolworth National Bank, San Francisco.

Funds deposited with correspondents paid here.

Central Bank

Broadway and 14th St.

OAKLAND, CAL.

Authorized capital $1,000,000
Capital fully paid up........................ 300,000
Surplus and undivided profits.............. 75,000

THOMAS CRELLIN ....President
W. G. PALMANTEER....Vice President
C. R. YATES..............................Cashier
J. W. HAVENS...........Assistant Cashier

DIRECTORS.

F. K. Shattuck Thomas Crellin
H. C. Morris W. G. Palmenteer.
L. C. Morehouse J. W. Phillips
Geo. D. Metcalf Charles D. Pierce
Geo. C. Perkins W. S. Phelan
F. Delger

Transacts a general banking business. Interest allowed on term deposits. Loans made on real estate and approved security. Buys and sells exchange on all the principal cities of the United States and Europe. Principal correspondents—First National Bank, San Francisco; Chase National Bank, New York; Metropolitan National Bank, Chicago; Nebraska National Bank, Omaha.

A CHOICE INVESTMENT

A GOOD BUSINESS PROPERTY at Elmhurst; four large lots on Oakland and Haywards electric road; the most popular roadway to and from Oakland.

A GOOD MODERN HOUSE of four living rooms and store room; numerous outbuildings; all in good condition.

This property will be sold regardless of cost and value, so if you want a No. 1 investment here's your chance. For particulars see

PITTOCK

Real Estate Elmhurst, Cal.

HOTELS.

Hotel Metropole.

13th and Jefferson

R. M. BRIARE, Prop.

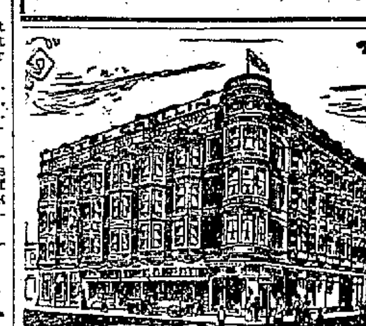

HOTEL CRELLIN

The Most Favorably Located and Leading Hotel of Oakland. Corner Tenth and Washington streets, Oakland.

Galindo Hotel

Mrs. B. ALLEN, Proprietor

EIGHTH STREET

Bet. Broadway and Franklin Oakland, Cal.

THE LEADING AND LARGEST HOTEL IN OAKLAND

We make a specialty of our table. Cuisine unexcelled. Chef the best obtainable. Sample room for commercial travelers. Liberal Terms to Permanent Boarders.

American Plan—$1.50 and $2.00 per Day

OLD FASHONED

Candies like our grandmothers made are to be found in our assortment of delicious CONFECTIONS.

These sweets are made according to the old receipts from finest ingredients and are pure and wholesome.

The flavors are exquisite.

LEHNHARDT'S

Candy and Ice Cream Parlors

1159 BROADWAY

Between 13th and 14th.

20 Years in Europe and Australia

CONSULTATION FREE

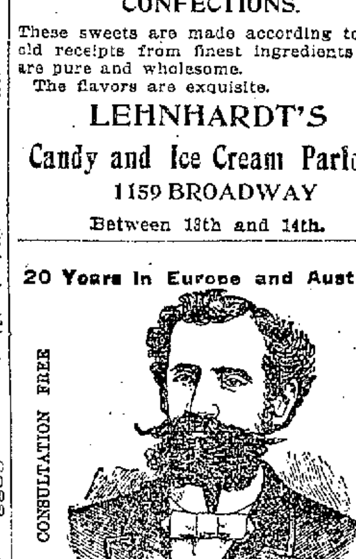

CONSULTATION FREE

DR. T. D. HALL'S

Medical and Surgical Institute

Located 10 Years at

855 BROADWAY (upstairs) near 7th St, OAKLAND, CAL.

This well-known and reliable Specialist treats Catarrh, Throat and Lung, Private, Chronic and Nervous Diseases of both sexes. He stops Discharges; cures Secret Blood and Skin Diseases, Sores and Swellings; Nervous Debility, Impotency, Rupture and other weaknesses of Manhood. He cures Loss of Vitality, Palpitation of the Heart, Loss of Memory, Despondency and other terrible effects of mind and body, caused by the Secret Errors of youth and Sexual Excesses. He restores Lost Vigor and Manly Power, removes Deformities and impediments to marriage and restores the Organs to Health. He also cures Diseases caused by Physicians giving Mercury and other Poisonous Drugs. All Diseases peculiar to Females, of every description, quickly cured. Recent cases of Private Diseases cured in a few hours.

Museum of Anatomy open Daily. Free to Men. Call or send for FREE BOOK.

Hours 10 to 12—2 to 4—7 to 9. Sundays 10 to 11 am

Dr. T. D. HALL'S RE-INVIGORATOR stops all Losses in 24 hours. Cures Lost Manhood, Emissions, Varicocele, Wasted Organs, Impotency and all weaknesses arising from errors of youth and excesses, $2 per bottle. 3 bottles for $5. Guaranteed to cure any case.

The PIONEER FRENCH BAKERY

M. & J. LONGE, Proprietors.

N. E. cor. Tenth and Webster St

Telephone White 855, Oakland.

First quality French bread delivered to all parts of Oakland, Berkeley and Alameda. Loaves made to order for camping parties. French rolls made to order.

CONSTABLE'S SALE.

Under and by virtue of an execution issued out of the Justice's Court of the Township of Oakland, county of Alameda, State of California, and to me directed and delivered for a judgment rendered in said Court, on the 28th day of July, A. D., 1898, in favor of John Stewart and against F. W. Silcox and Mrs. Ettie Silcox for the sum of $189 in Gold Coin together with costs of suit and interest, I have levied on all the right, title, claim and interest of said defendants of, in and to the following Property, to-wit:

Commencing at a point on the southeastern line of Nineteenth Avenue one hundred and ten (110) feet southwesterly from the southwestern line of East Sixteenth street, and running thence southwesterly along said line of Nineteenth Avenue thirty (30) feet to an alley way twenty (20) feet wide; thence southeasterly along said alley way one hundred (100) feet; thence at a right angle northeasterly thirty (30) feet; thence at a right angle northwesterly one hundred (100) feet to the point of commencement. Being the southwestern 30 feet of lots Nos. 21-22-23 and 24 in Block No. 26 as per Map of San Antonio, filed September 12, 1854, in the County Recorder's Office of said Alameda county.

Notice is hereby given that on

MONDAY, THE 6TH DAY OF NOVEMBER, A. D. 1899,

at 10 o'clock A. M. of said day, I will sell all the right, title and interest of said F. W. Silcox and Mrs. Ettie Silcox, or either of them, in and to the above described property, or so much thereof as may be necessary to satisfy Plaintiff's claim, besides all costs, interest and accruing costs.

This sale will take place at 921 Broadway, City of Oakland, at public auction, for Gold Coin in hand, to highest and best bidder.

Dated, Oakland, this 13th day of October, A. D. 1899.

J. C. WILLIAMSON,
Constable of Oakland Township.
By A. W. WHITE, Deputy.

LEGAL.

NOTICE OF EXECUTRICES' SALE OF REAL ESTATE.

Notice is hereby given, that in pursuance of an order of the Superior Court of the State of California, in and for the county of Alameda, Department No. 4, filed on the 24th day of October, 1899, in the matter of the estate of William Newton Meeks, deceased, the undersigned, executrices of the said estate, will sell at private sale, and in two parcels, to the highest bidder, for cash, gold coin of the United States, and subject to confirmation by said Superior Court, on or after Friday, the 10th day of November, 1899, all the right, title, interest and estate of the said William Newton Meeks, deceased, at the time of his death, and all the right, title and interest that the said estate has, by operation of law or otherwise acquired, other than or in addition to that of the said William Newton Meeks, deceased, at the time of his death, in and to all those certain lots, pieces or parcels of land situate, lying and being in the county of Alameda, State of California, bounded and more particularly described as follows, to-wit:

1. All that certain lot of land situate in North Temescal, in said county, and more particularly described as follows: Commencing at a point at the intersection of the southerly line of Vernon street with the westerly line of Diamond street; running from said point 200 feet southerly along the westerly line of Diamond street, thence at right angles westerly 200 feet, thence at right angles northerly 200 feet to the southerly line of Vernon Street, thence at right angles easterly and along said southerly line of Vernon street 200 feet to the point of commencement;

2. All that certain lot of land situate in the city of Alameda, in said county, and more particularly described as follows, to-wit: Beginning at a point on the northwesterly line of Broadway 105 ft. 9 in. northeasterly from the northerly corner of Broadway and Santa Clara avenue; thence at a right angle northwesterly 140 ft. 2 in. to the line dividing the Hays, Caperton & McMurtry tract from the Foley tract; thence at right angles northeasterly along said line last mentioned 200 ft.; thence at right angles southeasterly 140 ft. 2 in. to the northwesterly line of Broadway; thence at a right angle southwesterly along said northwesterly line of Broadway 200 ft. to the point of beginning.

Bids or offers may be made at any time after the first publication of this notice, and before the making of the sale. All bids or offers must be made in writing and left at the office of Shortridge and Beatty, Crocker Building, San Francisco, or delivered to the undersigned personally, or may be filed in the office of the Clerk of the said Superior Court.

Ten per cent of the bid or offer must be deposited with the said executrices at the time of making such bid or offer. The balance of the purchase price must be paid on confirmation of sale by said Superior Court.

Dated October 24th, 1899.

CONSTANCE ADELA MEEKS,
BLANCHE THAYER HEATH,
Executrices of the last will and testament of William Newton Meeks, deceased.

BEATTY & BEATTY, Attorneys for Executrices, Crocker Building, San Francisco.

TRUSTEES' SALE.

In accordance with the terms and under the authority of a certain deed of trust duly executed by C. A. Martin and Ellen M. Martin, his wife, the parties thereto of the first part, to Ferdinand Reis, Jr. and William S. Pardy, the parties thereto of the second part, and the Pacific States Savings, Loan and Building Company, a corporation, duly organized and existing under and by virtue of the laws of the State of California, the parties thereto of the third part, which said deed of trust is dated the first day of December A. D. 1898, and was thereafter acknowledged so as to entitle it to be recorded and the same was afterwards, to-wit, on the third day of December, 1898, at three minutes past eleven o'clock A. M. duly recorded in the office of the County Recorder of the County of Alameda in Book 662 of Deeds, at page 446; and in pursuance of a resolution passed on the 17th day of October, A. D. 1899 by the Board of Directors of the said Pacific States Savings, Loan and Building Company, a corporation, which said corporation is the owner and holder of that certain bond (No. 1554) executed and delivered to said Pacific States Savings, Loan and Building Company (a corporation) by said C. A. Martin and said Ellen M. Martin, his wife, to secure the payment of which bond, the aforesaid deed of trust was executed, which said resolution declared that default had been made in the payment of the principal sum and other sums due under said bond and deed of trust and that said default had continued for the space of more than six months, and requested and directed said Ferdinand Reis, Jr. and William S. Pardy, trustees, to sell the real estate described therein to satisfy said indebtedness.

We, Ferdinand Reis, Jr. and William S. Pardy, do hereby give notice that on Friday, the 10th day of November A. D. 1899 at 12 o'clock noon of said day at the office of Robert J. Mercer, a duly authorized auctioneer, situate at No. 412 Pine street in the City and County of San Francisco, State of California, we will sell at public auction to the highest bidder for cash in United States gold coin, all that certain piece or parcel of land situate in Oakland, County of Alameda, State of California, and described as follows, to wit: All of lot numbered eighteen (18) in Block "J" as shown and designated upon a certain map entitled, "Map of the Golden Gate Tract subdivided February, 1890 W. F. Boardman C. E." filed April 25th, 1890, in the office of the County Recorder of said County of Alameda which said map and the record thereof are hereby referred to and made a part hereof. And also all the estate and interest, homestead and other claim or demand, as well in law as in equity, which the said parties of the first part or either now have or has or may hereafter acquire of, in and to the said premises with the appurtenances.

Terms of sale: Cash in gold coin of the United States, ten per cent payable to the undersigned on the fall of the hammer, balance on delivery of deed, and if not so paid, unless for want of title (ten days being allowed for search) the said ten per cent to be forfeited and the sale to be void, acts of sale at purchaser's expense.

FERDINAND REIS, JR.
WILLIAM S. PARDY.

APPLICATION FOR ORDER TO SELL REAL ESTATE.

In the Superior Court in and for the county of Alameda, State of California.

In the matter of John K. Stewart, an insolvent debtor.

Order for notice of application for sale of real estate.

John Stewart, the assignee of the estate of John K. Stewart, an insolvent debtor, having filed his petition in this Court, asking for an order to sell certain real property of the estate of said debtor at private sale.

It is ordered, that the 30th day of October, 1899, be and the same is hereby set as the day for hearing of said petition, at 10 o'clock A. M. of said day, in the Court room of Department No. 2 of said Court, and it is further ordered that said assignee give notice of at least ten days of the hearing of said petition to the creditors of said insolvent, by serving on each a copy of this order by mail, and by publication of this order in the Oakland Tribune, a newspaper published in said county of Alameda, as often as said paper is published before the day set for hearing of said petition.

W. E. GREENE, Judge.

Dated October 16th, 1899.

PROBATE NOTICE.

In the Superior Court of the county of Alameda, State of California.

In the matter of the estate of George H. Garthorne, deceased.

Notice of time set for proving will, etc.

Notice is hereby given, that a petition for the probate of the will of George H. Garthorne, deceased, and for the issuance to Minnie Garthorne of letters testamentary thereon, has been filed in this Court, and that Monday, the 6th day of November, A. D. 1899, at 10 o'clock A. M. of said day, at the Court-room of Department No. 4 of said Court, at the Court House in the city of Oakland, in the county of Alameda, has been set for the hearing of said petition, when and where any person interested may appear and contest the same.

Dated Oct. 25, 1899.

FRANK C. JORDAN, Clerk.
D. A. SINCLAIR, Deputy Clerk.
GEO. E. DE GOLIA, Att'y for Petitioner.

LEGAL.

NOTICE.

State and County Taxes For the Year 1899.

STATE AND COUNTY TAXES FOR the year 1899.

To all taxpayers in the county of Alameda, State of California.

Notice is hereby given that the undersigned, Tax Collector of the county of Alameda, State of California, is in receipt of the assessment book of said county of Alameda, and that in accordance with the provisions of Section 3746 of the Political Code of the State of California,

Notice is hereby given that the assessment book for State and county taxes for the year 1899, on all property within the county of Alameda, has been received by me, and that the taxes as shown by said assessment book are now due and payable at my office in the Court House of said county of Alameda, in the city of Oakland, county of Alameda, State of California, every day (except legal holidays) during office hours, after the second Monday in October, 1899, and as follows:

The taxes on all personal property secured by real property, and one-half of the taxes on all real property in the said county of Alameda, will be due and payable on the

SECOND MONDAY IN OCTOBER IN THE YEAR 1899,

At my office in the Court House of said Alameda county, situated in the city of Oakland, in said county, every day (not a legal holiday) during office hours as fixed by law, and will be delinquent on the

LAST MONDAY IN NOVEMBER, 1899.

At 6 o'clock P. M. of said day, and that unless paid prior thereto, fifteen per cent will be added to the amount thereof, and that if said one-half be not paid before the last Monday in April, 1900, five per cent will be added thereto.

And notice is further given that the remaining one-half of the taxes on all real property in said Alameda county for the year 1899 will be payable to the undersigned, Tax Collector of said Alameda county, as aforesaid, at the office of the Tax Collector, as aforesaid, on and after the first Monday in January, 1900, and will be delinquent on the

LAST MONDAY IN APRIL, 1900,

At 6 o'clock P. M. of said day, and that unless paid prior thereto, five per cent will be added to the amount thereof.

Notice is hereby further given that all taxes may be paid at the time the first installment, as herein provided, is due and payable.

And notice is hereby further given that in accordance with said Section 3746 of the Political Code of the State of California, and after the second Monday in October, 1899, all the taxes, whether first or second installment, before delinquency thereof, or, if delinquent, together with the percentage added thereto as is above set forth, may be paid to me at my office, as aforesaid, at any time during business hours as aforesaid, and after said

SECOND MONDAY IN OCTOBER, 1899.

And upon such full payment being made, full receipts for the taxes, both first and second installments, will be given in accordance with law.

Dated at Oakland, California, this 9th day of October, 1899.

JAMES B. BARBER.

Tax Collector of the County of Alameda, State of California.

NOTICE OF ADMINISTRATOR'S SALE OF REAL ESTATE.

Notice is hereby given that in pursuance of an order of the Superior Court of the County of Alameda, State of California, made on the 9th day of October, 1899, in the matter of the estate of Alexander Watson, deceased, the undersigned the Administrator of said estate will sell at private sale to the highest bidder for cash, in gold coin of the United States of America, and subject to the confirmation of said Superior Court, on or after Thursday, November 2nd, 1899, all the right, title, interest and estate of said Alexander Watson, deceased, at the time of his death, and all the right, title, and interest that the said estate has by operation of law or otherwise acquired other than, or in addition to, that of the said intestate at the time of his death, in and to all that certain real estate, premises and property lying, being and situate in the City of Oakland, County of Alameda, State of California, and particularly described and designated as follows to wit:

All that certain piece or parcel of land lying and being in the City of Oakland, County of Alameda, State of California, and particularly described and bounded as follows, to-wit: Commencing at a point on the southerly line of Thirty-second street, distant thereon one hundred and thirty-six and fifty-eight one hundredths (136 58-100) feet westerly from the western line of Telegraph avenue; and running thence westerly along said southerly line of Thirty-second street, twenty-five (25) feet; thence at right angles southerly one hundred and forty (140) feet; thence at right angles easterly twenty-five (25) feet; and thence at right angles northerly one hundred and forty (140) feet to the point of commencement. Being the easterly one-half of lot Number Six (6) in Block Number Two Thousand and Thirty-six (2,036) as the said lot and block are laid down and delineated on that certain map entitled, "Map of the Roland Tract, Oakland" filed in the Recorder's office of Alameda County, California, February 16th, 1878.

The proceeds of said sale to be applied to the payment of the debts outstanding against the above named deceased and the debts, expenses and charges of administration in the matter of the estate of said deceased.

Terms and conditions of sale: Cash, in Gold Coin of the United States. Deed at the expense of the purchaser.

All bids or offers must be in writing, and will be received at the office of B. C. Hawes, Administrator of said estate, No. 922 Broadway, in the said City of Oakland, County of Alameda, State of California.

The property will be sold as a whole and bids are to be made and will be received and considered accordingly.

Dated, October 16th, 1899.

B. C. HAWES,
Administrator of the estate of Alexander Watson, deceased.

Snook & Church, Attorneys for said estate, 922 Broadway, Oakland, California.

NOTICE OF HEARING OF PETITION

In the Superior Court of the City and County of San Francisco, State of California.

ALEXANDER VENSANO, Plaintiff, vs. HENRY CASANOVA, et als. Defendants. } No. 32,481 Dept. 1

Notice of hearing of petition for order confirming sale of real estate.

To the defendants in the above entitled action, and Caroline A. S. Casanova, Executrix of the last will and testament of Henry Casanova, deceased, and to Messrs. Wilson & Bert, and Knight & Heggerty, attorneys for certain of said defendants:

Please take notice that the plaintiff above named will make application to the above named Honorable Court, in Department No. One, at the Court Room thereof, at the New City Hall, in the City and County of San Francisco, on Friday, the 3rd day of November, 1899, at 10 o'clock A. M. of said day, or as soon thereafter as counsel can be heard, for an order confirming and approving a sale of real estate made at private sale on the 10th day of September, 1899, under a decree of this Court hereinbefore entered, to G. Arata, of a portion of the real property referred to in the complaint on file in said action, to-wit:

The following described lots of land in the City of Oakland, County of Alameda, State of California:

Commencing at a point on the southeasterly line of Fourth street, distant thereon southeasterly seventy-five (75) feet from the south corner of Fourth and Grove streets; thence along said southeasterly line of Fourth street, southeasterly fifty (50) feet; thence at right angles southwesterly one hundred (100) feet; thence at right angles northwesterly fifty (50) feet; and thence at right angles northeasterly one hundred (100) feet to the point of beginning. Being Lots Nos. Nine (9) and Ten (10) in Block No. Twenty-seven (27) as per Kellersberger's Map of Oakland, on file in the office of the County Recorder of Alameda county; at and for the price of $650.

Dated, October 20th, 1899.

ALEXANDER VENSANO, Plaintiff.

PRINGLE & PRINGLE, Attorneys for Plaintiff.

WHAT THE SINGLE TAXERS HAVE TO SAY.

Edited by EDGAR POMEROY.

Dr. J. H. Stallard, whose recent book, published simultaneously in America and England, promises to produce quite a controversy, will address the members and friends of the Single Tax Society on the second Tuesday in November.

The San Francisco Single Tax Society held a grand meeting in the Native Sons' Hall of that city on Wednesday evening. The meeting, which was very enthusiastic, was addressed by Jas. H. Barry, Ralph Hoyt, and that fire-eating champion of human rights, Chas. K. Stern. Many acknowledged conversion and promised to enlist in the work of propaganda.

WEBBER, THE EVANGELIST.

A striking individuality is Evangelist Webber, presently calling sinners to repentance in the Eighth Avenue Methodist Church. A powerful and earnest preacher, Mr. Webber takes hold of his audience from the start and keeps that hold until the finish. If he were a single taxer he might become a great force for good, for he might then point out not only how free God has made salvation, but how equally free the Heavenly Father has made the good things of this life to every one willing to give the time and energy to the getting of those good things out of nature's storehouse.

In his illustrated lecture on Wednesday evening, Mr. Webber warned men and women against immorality, and graphically portrayed the lot of too many fallen women. He plead with the tender sex not to sell themselves soul and body for the sake of wealth and dress, but not one word did he utter against the system of private ownership in land, which, by depriving some human beings of the free use of the land, without which they can not either stand or produce, makes others the absolute slaves of the owners of the great storehouse, created by the Creator for the use of the created. True, women may regard honor more than life, and some may give up life before they surrender honor, while others may only be tempted by the desire to live as others more fortunately situated live, but will Mr. Webber stop and think why it is that so often the prodigal and bad, not to say incapable, are able to command wealth that they never earn, while others never get the wealth they produce? If he will honestly inquire into this phenomenon, with one eye on the fact that nothing can be produced to sustain mortal life without land; that no man made the land, but that God created it, evidently for all, and we think that the injustice of the present system of land tenure will turn Brother Webber into as good a single taxer as he is now evangelist, and he will be none the worse as the latter, either. Whether Mr. Webber knows it or not, the single tax will free men by abolishing industrial slavery. With equal opportunities open to all, there will be an equal chance—heredity excepted—for all to be equally good. Brother Webber, we call upon you, as you value your practical usefulness as a revivalist, to read "The Condition of Labor," and "Progress and Poverty," by Henry George. If you then fail to preach single tax into your gospel preaching you are either a dishonest or a foolish man. From what we have seen and heard, we believe you would preach single tax.

LORDS AND WORKERS.

Why this constant increase of crime, pauperism and misery all over this great country? Why this intense struggle of the surging masses for existence? Why these labor troubles, strikes, lockouts and riots in the industrial world? Why are millions of would-be workers out of employment, and millions more but partially employed and poorly paid?

Surely it is not because of any lack of natural resources from which the means of subsistence could be obtained by labor applied to such resources. The earth is nature's great storehouse, wherein are the raw materials for the production of uncounted thousands of good things to satisfy human desires. With free access to this vast storehouse, no one need starve, none need lack the tangible things that go to make life desirable. Let us listen to the words of the greatest of modern philosophers and philanthropists, Henry George, who said:

"It is a wellprovisioned ship, this on which we sail through space. If the bread and beef above decks seem to grow scarce, we but open a hatch, and there is a fresh supply, of which before we had not dreamed. And very great command over the services of others comes to him who, as the hatches are opened, is permitted to say: This is mine."

There are various kinds of so-called lords in this world, and as a rule they are a worthless class. The worst species, however, is the earth-lord, for he monopolizes natural elements, without access to which no worker can work, no producer can produce, no business man can transact business. If we would free industry we must first free natural opportunities from the earth-lord's clutches.

RALPH HOYT.

DIVIDENDS FOR THE GANG.

(For the Public.)

"Blackmail!" said President Dick Turpin, "It was by my industry and enterprise that I secured the control of this road, and we are entitled to whatever tolls the traffic will bear. The travelers be d—d."

BOLTON HALL.

CHAMBERLAIN IN 1896.

A war in South Africa would be one of the most serious wars that could possibly be waged. It would be a long war, a bitter war and a costly war, and, as I have pointed out already, I believe generations would hardly be able to blot out the memory of it; and to go to war with President Kruger, to enforce upon him reforms in the internal affairs of his state, in which Secretaries of State, standing in their place, have repudiated all right of interference—that would be a course of action which would be immoral.—Joseph Chamberlain in the House of Commons in 1896.

WE ONLY WANT AN EQUAL CHANCE.

There is inherent in the heart and conscience of true manhood a consuming desire for an equal show in the contest for bread and the good things of this world—an equal show, that, and no more. You show me a man who wants more than an equal show and I will show you a weakling or a brigand. One would fly to socialism that he might feed at the common table, upon the one hand, the other would stand upon the highways of commerce, as have Rockefeller, Armour and those of their kind (I speak of these men in no personal sense, but only as the representatives of this vicious system), and there, by schemes of rebates, false billing and special advantages create monopolies, destroy competition and rob the producers and consumers of America.—M. L. Lockwood, President American Anti-Trust League, in The Assayer.

SOMETHING ABOUT BOOKS AND MAGAZINES

Scribner's Magazine for November contains the following: "Frontispiece," from a drawing by H. W. Ditzler. "The Great November Storm of 1898," illustrations by H. W. Ditzler, Sylvester Baxter. "Narcissus," Guy Wetmore Carryl. "The Cricket Song"—Japanese, illustrations in color by Harvey Ellis, B. H. Stoddard. "Pictorial Photography," illustrated by the author's photographs, Alfred Stieglitz. "The Man on Horseback," illustrations by A. I. Keller, William Allen White. "The Suicide;" poem, Edwin Markham. "Autobiographical Sketch of Mrs. John Drew," second (concluding) paper; illustrations from photographs and prints in the collections of Peter Gilsey, Douglas Taylor and John Drew, and from a painting by Sully, engraved by H. Wolf; with biographical notes by Douglas Taylor. "Tears;" a sonnet, Lizette Woodworth Reese. "The Letters of Robert Louis Stevenson," edited by Sidney Colvin; "Life in Samoa: November, 1890—December, 1891" (concluded). "The Paris of Honore De Balzac," illustrations by J. Fulleylove, Benjamin Ellis Martin and Charlotte M. Martin. "A Song With a Discord" poem, Arthur Colton. "The Formation and Control of Trusts," Arthur T. Hadley, President of Yale University. "The Ship of Stars," Chapters XXVIII-XXIX (concluded), A. T. Quiller-Couch (Q). "The Real One," illustrations by Henry Hutt, Jesse Lynch Williams. "American Society and the Artist, Alice Gorren. "The Point of View;" A Convention of the Superstitious—A World with no Country—Etiquette toward Inanimate Objects. "The Field of Art;" Art in the Schools: The New York Photographs.

A BOOK FOR BOYS.

Edward S. Ellis' boy-books are so well known for their vivacity and interest, alluring the young folk to unconscious absorption of the useful and the earnest, that the title of his newest story shows what to expect from it. "Dorsey, the Young Inventor," is the tale of a wide-awake country boy, whose father's occupation of brick-making incites his native ingenuity and starts him on a career of clever contriving of labor-saving devices. The boy's character is frank, generous and manly, so that all his adventures—at home, in school, in city wandering, with other boys, with pushloiners of his inventions amid his father's business mishaps, etc.—keep the reader's sympathy with the youthful hero from start to finish. The amount of information the author contrives to impart about the realm of invention and the modes of inventing will be of keen interest to any boy of the ingenious turn of mind, and will arouse new ideas in many a careless head. There is plenty of boy fun, a number of curious characters appear, a delightful home atmosphere and an inspiring school-teacher show how young brains may be helped by sympathetic elders, and the whole current of the narrative flows so freely and joyously that it must take its place among the prime favorites.

The book is prettily made, with graphic illustrations of critical scenes in the story, and attractively bound. If the young people do not take to this book boys are not what they used to be.

PALL MALL MAGAZINE.

The contents of the Pall Mall Magazine for November are as follows:

The Holy Family, frontispiece, after the picture by Botticelli, in the Louvre; The Happy Isles, Frank Savile, illustrated by J. Walter West; The Eye of the Needle, Gilbert Parker, with illustrations by A. S. Hartrick; Love's Ladder, Ada Bartrick Baker; the American Stage, (first article), William Archer, illustrated from photographs and drawings; The Parson's Vindication, Basil Marnan, with illustrations by G. D. Armour; A Worker in Metal, Christian Burke; with illustrations by Abbey Altson; The Ladies of Llangollen, Hon. Mrs. Armytage, illustrated from contemporary prints; Coaching, H. S. D., with full-page illustration by George Roller; A Lyke-Wake Fight, Halliwell Sutcliffe, with illustrations by Claude Shepperson; Birds in London, W. T. Greene; The Hosts of the Lord, chapters III, IV, Flora Annie Steel, with illustrations by L. Raven Hill; Cupid, Alice Mary Durrant; Famous Foreign Newspapers, George A. Wade, with reduced facsimiles and portraits; The Story of a Story, Edwin Pugh, with illustrations by Max Cowper; Suppressed Plates, miscellaneous, George Somes Layard, with reproductions; Love and Joy, G. E. Farrow, illustrated by A. L. Bowley; A Doll and a Moral, Bernard Capes; A Freak of Memory, Christian Burke, with illustrations by A. J. B. Salmon; Allies, G. Edgar Montgomery, illustrated by P. Conard; Ex Libris, Balzac as he was, W. E. Henley; From a London Attic, G. S. Street, with thumb-nail illustrations by S. H. Sime.

Pall Mall Magazine, Astor Court building, New York; 25 cents a copy, $3.00 a year.

CHATTERBOX.

Dana Estes & Company of Boston have just issued a new chatterbox. It is one of the most complete books of its kind ever issued. It contains everything first-class in the readable line for children. No household is complete without a chatterbox for the children.

GRATITUDE IN A RESTAURANT.

"Thank you," the queer-looking old man said, pleasantly, as the waitress in the quick-lunch restaurant put his buttered toast and coffee before him. She turned upon him with a frown, thinking, perhaps, that she had detected a touch of irony in his words, but she checked herself when she noticed the sincere expression upon his face.

"Why do you thank me?" she asked, rather sullenly.

"Why?" he repeated, with a surprised smile. "Oh, I see—you're not accustomed to it. Well, first I do it on the principle that a kind word will never do any harm, and it may do some good. Secondly, I think that a word of thanks is due for every service rendered, even if the service is compulsory. Thirdly, and that is my chief reason in this case——"

She was already beginning to wish that she had never asked, and she knew that the head waitress was observing her from the other end of the restaurant.

"Thirdly," he went on, "I uttered my expression of gratitude on this special occasion in recognition of your little nod when you received my order. That nod, so easily executed and so rarely seen, told me that you had heard and understood what I said. Most girls stand close to you, but their eyes are directed into vacancy, and you speak as if to a wall. While the sound of your own voice is still in your ears, they move off impassively as icebergs, and you do not know whether they have heard or not. Or they turn the back of the head to you in order to bestow a beaming smile upon some fresh-looking youngster at the next table. You astonished and pleased me with that charming little nod of yours. And it should be a great pleasure to me, indeed, to reward you with something better than words."

She drew closer and gave her entire attention to his words, in spite of the burning looks of the head waitress.

"But, then, I suspect that any offer of money would be resented by your pride and self-respect, and I would not for anything in the world tempt you to violate the rules of the establishment, which are explicit on this point. Besides that, I have to consider that there will be only 10 cents left in my pocket when I have paid my bill, so you will have to be satisfied with a repition of what I said before. Once more, I thank you for that nod."

"Humph!" remarked the object of the old man's eulogy, as she whisked off with an indignant toss of her head.

SHE MADE IT CLEAR.

"Charley, dear," said young Mrs. Torkins, "did you read anything about the court-martial at Rennes?"

"Yes, a little."

"Wasn't it all too dreadfully confused for anything?"

"It was very much so."

"But I think I have a clue to the mystery. I am surprised that no one has thought of it before."

"You're going to make Gaborian look like a little white marble in a jewelry store window, I suppose," he commented, apprehensively.

"Now, Charley, dear, don't you try to be sarcastic. Because sometimes I don't realize that you are being sarcastic and fail to notice you, and then you are annoyed. It was you yourself who gave me the clue by your candid explanation of what made Dicky Dodd talk so queerly. You know that every once in a while those witnesses at Rennes would go away to refresh their memories—or so they said."

"Yes."

"You know what appetites those people have for absinthe frappe and dossiers and pousse cafes and bordereaus and such things."

"What of it?"

"Well, between you and me, I don't think it is at all strange that they talked at random and all at once. They had been mixing their refreshments."

A STORY WITH NOTATIONS.

She was the preferred reporter on the staff of a weekly newspaper devoted to society items. Every week her copy went to the editor beautifully written and faultless, considered as copy from a printer's point of view; but any little suggestion she wanted to make she ran along with the article in the following fashion:

"Mr. and Mrs. Brown-Smyth gave on Monday an elegant dinner to fourteen covers. (For goodness' sake, spell her name Smy—last week it went in Smi, and she was fearfully cross about it.) Mrs. Indigo Blueblood has sent out cards for a ball, at which she will introduce into society her lovely daughter. (This is all right. This Mrs. Blueblood has some sense, and doesn't in the least mind seeing her name in print. It's the other Mrs. Blueblood we had the fuss with.) Mrs. De Pokins contemplates a visit to Paris early in the spring. (Don't stick her down at the tail end of the column, whatever you do. I want to please her somehow, because last week she went in as one of the 'many others.')"

This time the editor was away, and the foreman was so very busy he hadn't time to read the proof of this, and it went in the paper in full, exactly as she had written it.—Collier's Weekly.

SERVANTS AND FLATS.

The Chicago Avenue State Agency has already discovered that the modern flat possess great attractions for the servant girl still in service as against a residence. The main reason for this is that, at the worst, work in the modern flat is very light, while in the average residence of nine to eleven rooms, it is hard. Occupants of modern flats send their laundry out, their floors are of hard wood and keep well, the heating and cooking appliances are the most modern, and the girl that takes the work in one of them is certain of a pretty good time. The servant in the modern flat is more of a maid than a girl of all work, and she knows it.

The city is rapidly coming to that point where the flats will outnumber the residences. It is no longer possible to rent a decent residence north of Thirty-ninth street and east of Michigan avenue, while flats galore exist. The district between Fifty-fifth and Thirty-ninth is rapidly being converted into flats. So of the district south of Division street or east of Ashland avenue. The residence is taking to the suburbs. The servant girl knows this, and she does not want it with its stairs, roominess, many steps to take, basement, and more difficult work than in a flat.—Chicago Times-Herald.

THE SITUATION.

From Krugersdorp to Lichtenberg,
And back to Potchefstrum;
From Swaziland to Pietersburg
Is heard the burgher drum;
From Wakkerstrum to Ermelo,
From Hoopstad to Dundee,
They're marching down to Rustenburg,
And up from Kimberly.
From Heidelberg and Lydenburg,
Johannesburg and all,
From Standerton and Barberton
They answer to the call.
And Ermelo is all agog,
And Ventersdorp is wuss;
And latest news from Haetnertsburg
All indicates a fuss.

Cleveland Plain Dealer.

UNMASKED.

"And finally," he urged proudly, "I am a self-made man."

The beautiful girl whose hand he sought in marriage regarded him with scorn.

"You cannot deceive me," she exclaimed. "You were made by a trust! What would you be, I ask you in all candor, but for Consolidated Pigs' Feet?"

He quailed under her accusing glance, and after a few commonplace remarks, left her forever.

A GREEDY CRANE.

A New York man claims to have shot a crane up in the Adirondacks that had forty-five trout in its stomach, none of which weighed less than a pound.

Beware of Ointments for Catarrh that Contain Mercury

as mercury will surely destroy the sense of smell and completely derange the whole system when entering it through the mucous surfaces. Such articles should never be used except on prescriptions from reputable physicians, as the damage they will do is ten fold to the good you can possibly derive from them. Hall's Catarrh Cure, manufactured by F. J. Cheney & Co., Toledo, O., contains no mercury, and is taken internally, acting directly upon the blood and mucous surfaces of the system. In buying Hall's Catarrh Cure be sure you get the genuine. It is taken internally, and made in Toledo, Ohio, by F. J. Cheney & Co. Testimonials free.

Sold by druggists, price 75c. per bottle. Hall's Family Pills are the best.

"The Berkeley,"

Has opened at 964 Washington street as a first-class saloon. The place will be conducted as a resort for gentlemen. Draught beer, 5 cents. T. F. McNamara, proprietor.

When You Are Thirsty

Call at the Gaitnde Hotel Bar, 411 Eighth street. Bouquet & Frame, proprietors.

Furniture at Auction

Prices every day, at the immense furniture emporium of E. C. Lyon, 412 Eleventh st. Don't miss them.

Wanted

Cash buyers for furniture, household goods, at H. Schellhaas, cor. Eleventh and Franklin sts.

Union Bags.

Strongest and best. For sale at E. C. Brown Paper House, 473 Tenth st., bet. Broadway and Washington.

"My Cake Is Dough."

Did not use Sperry's Flour.

Maison Piedmont Bakery.

And Restaurant, Eighth and Washington streets; bread and pastry delivered free to any part of the city.

CASTORIA.

Bears the Signature of Chas. H. Fletcher. The Kind You Have Always Bought

FERNDALE PETROLEUM OIL AND DEVELOPMENT CO.

VENTURA COUNTY

CAPITAL $100,000

Divided into 100,000 Shares of $1.00 Each

A. C. Dietz, President; R. E. de B. Lopez, Vice-President; Charles H. Cushing, Secretary; Frank Emch, Treasurer; Bank of California, Depository

Directors—A. C. Dietz, R. E. de B. Lopez, Frank Emch, C. L. Dietz, Charles H. Cushing.

Principal Office, 222 Sansome St.

Room 21, Second Floor San Francisco, Cal

SAVE YOUR EYES

Only those who have experienced the satisfaction of a perfect fitting spectacle frame, realize the comfort that is to be derived. Any of our patients will tell you this. If your frames pinch or are bent, let us straighten them. No charge for little comforts like that.

Consultation and Examination Free

R. W. EDWARDS

963 BROADWAY

Tel. Black 3894

PARKER'S HAIR BALSAM

Cleanses and beautifies the hair. Promotes a luxuriant growth. Never Fails to Restore Gray Hair to its Youthful Color. Cures scalp diseases & hair falling. 50c. and $1.00 at Druggists.

ADVERTISEMENTS.

THEO. GIER'S SAUTERNE

is produced from vines that were imported from the Sauterne District of France in 1884. No foreign white wine can compare with it, being mellow, rich in flavor and lacking the acidity so common in most dry wines. No matter how long in bottle, it is absolutely clear. It is remarkably cheap for its type of wine.

THEO. GIER CO.

(VINEYARD, LIVERMORE)

Wholesale & Family Retail Depts.

511-513-515 Fourteenth St.

TEL. 123. 3 OAKLAND

T. DAHL & CO.

manufacturers of

AWNINGS, TENTS, FLAGS,

Horse, Wagon and Merchandise Covers, Yacht Sails made and repaired. Floor Covers and Sidewalks Canvas for Rent. Tents for Rent.

558 SEVENTH ST., OAKLAND

One block from Washington. Tel. Clay 93

LODGES ATTENTION!!

Large Convenient Hall TO LET

Take your choice of nights. Modern and Accessible. Rent Reasonable.

Fraternal Hall, 1156 Washington Street.

Inquire at Hall or Room 15, No. 921 Broadway.

COAL Telephone Main 545

J. ROHAN

Save money by buying your Wood and Coal from

Where you can get it at your own price. Long tons of 2240 lbs. in bulk delivered from wharf.

OFFICE AND YARD

N. E. Cor. 5th & Washington Sts.

CHAS. MUEHE

N.E. Cor. Washington and 6th Sts

CHARCOAL AND COKE

SOUTHFIELD, WELLINGTON Dunsmuir's

ROCK SPRINGS, CASTLE GATE

COAL

A Specialty. Orders Promptly Filled

TEL. MAIN 364.

L. C. BEEM

Wholesale and Retail Dealer in

Poultry, Game,

ETC. ETC.

Foreign and Domestic Fruits and Delicacies

CITY MARKET

S.E. cor. 12th and Washington Sts.

TELEPHONE 853

OAKLAND, CAL.

GOOD PASTURAGE ON San Pablo Creek

ADDRESS

ED. ROWLAND,

Orinda Park, Contra Costa Co., Ca

VISIT DR. JORDAN'S GREAT MUSEUM OF ANATOMY

1051 MARKET ST., SAN FRANCISCO, CAL.

The Largest Anatomical Museum in the World. Weaknesses or any contracted disease positively cured by the oldest Specialist on the Coast. Est. 36 years.

DR. JORDAN—DISEASES OF MEN

SYPHILIS thoroughly eradicated from system without the use of Mercury.

Trusses fitted by an Expert. Radical cure for Rupture. A quick and radical cure for Piles, Fissure and Fistulae, by Dr. Jordan's special painless methods.

Consultation free and strictly private. Treatments personally or by letter. A Positive Cure in every case undertaken. Write for Book, PHILOSOPHY of MARRIAGE, MAILED FREE. (A valuable book for men.) Call or write.

DR. JORDAN & CO., 1051 Market St., S. F.

NOTICE.

All persons are hereby cautioned not to trust any one on account of the Tribune Publishing Company without a written order signed by an officer of this corporation. Any indebtedness incurred without said order will not be recognized.

TRIBUNE PUBLISHING CO.,

By W. E. DARGIE, President.

SANTAL-MIDY

These tiny Capsules are superior to Balsam of Copaiba, Cubebs and Injections. They cure in 48 hours the same diseases without any inconvenience. SOLD BY ALL DRUGGISTS

CIGARS

ALL 12½C CIGARS 10C

ALL 5C CIGARS 6 FOR 25C

OSGOOD

THE DRUG CUTTER

7th and Broadway

Oakland, Cal.

"BEAR IN MIND"

BB

BROOKLYN BEER

WARM YOUR TOES

NO KINDLING ASHES SMOKE WORRY

GAS STOVES GAS STOVES THAT USE GAS FOR CLEANLY HOUSEKEEPING

SOME Safety Convenience Economy Happiness

NEW LINES OF RADIATORS AND HEATERS FOR WINTER

OAKLAND GAS, LIGHT AND HEAT CO.

ANCHOR BREWERY

CHAS. H. KRAMM, Propr.

Family Trade Supplied

49TH ST. AND SHATTUCK AV.

Tele. Black 2931

DEWEY Auction AND SALE Stables

Cor. TWELFTH and HARRISON STS., OAKLAND

SALES EVERY SATURDAY AT 2 P. M.

Horses, Wagons and Harness Bought and Sold. Sales Made in all parts of County.

TELEPHONE CLAY 901

L. SCHAFFER & CO. Auctioneers.

C. H. BROSNAHAN J. E. JOHNSTON

JOHNSTON & BROSNAHAN

PROPRIETORS OF THE

Central Carriage Manufactory

Carriages and Wagons of Every Description Made to Order.

RUBBER TIRES A SPECIALTY

Particular Attention Given to Repairing In All Its Branches

267 TWELFTH STREET

Bet. Harrison and Alice.....OAKLAND, CAL.

The Palm Garden

470 TWELFTH ST.

TELEPHONE MAIN 809.

Resort for Ladies and Gentlemen.

Imported Genuine German and Eastern Beer on Draught.

HENRY DIERKS, Prop.

BROWN & McKINNON Merchant Tailors

OLDEST IN OAKLAND

We carry a full line of desirable staple goods and latest novelties.

LATEST FALL GOODS NOW IN

Evarts Block 1108 BROADWAY

WATCH REPAIRING Done Quickly, Well and Cheaply

SALVADOR CASTELLANOS,

958 Broadway, bet. 9th and 10th Sts.

PRACTICAL WATCHMAKER, JEWELER AND OPTICIAN

Dr. E. R. TAIT, Dentist,

1003½ BROADWAY Cor. 10th, Oakland

TELEPHONE RED 3895

The Oakland Paving Co. With the benefit of twenty years' experience in a quarry, the rock from which is the hardest, toughest and most durable yet used for macadamizing in this State, will execute municipal and private contracts for all branches of street work and will continue to fill orders for the shipment of its rock to other cities. Office—Rooms 321-322, Central Bank Building, Oakland, Cal.

$25 For a Fortune

DAYS 20 ONLY

IN THE HEART OF THE OIL DISTRICT

Mt. Diablo Oil Co.

460 and 462 Eighth St., Oakland

OR

636 MARKET ST., S. F.

ORGANIZED BY HOME PEOPLE

To be controlled by the People

Unequaled opportunity for a small investment in a

HOME OIL COMPANY

One hundred thousand shares of the Treasury's stock, at a par value of $1.00 each, will be offered to the public this week at the low figure of

25c PER SHARE

Over 40,000 shares sold in two days to prominent business men of this city. The money to be spent for developing purposes. The last chance to buy stock in the Mt. Diablo Oil Co., at this figure

ANNOUNCEMENT

The Mt. Diablo Oil Co. is organized under the laws of the State of California, with a capital stock of 500,000 shares at a par value of $1.00 each, for the purpose of developing by boring for oil, gas and petroleum. The Company is now operating upon 160 acres of land in Contra Costa County, eigth miles from the City Hall in Oakland and three miles from the town of San Pablo. The land was prospected in the early 60's by ordinary well borers, who at a depth of about 200 feet were able to obtain more than 75 barrels of oil, which was carted off at that time by the neighbor, Mr. Charles Clark. But in those days mining was at a fever heat and but little attention was paid thereafter to the oil industry, until the present Company have determined to develope the property extensively.

The Mt. Diablo Company not alone being satisfied with the unabiding faith of the old settlers who live around this property. They have sent oil experts upon the land who pronounce the indications for fine oil wells the very best. Pools of oil and ledges of oil sand 10 to 15 feet in diameter fully impregnated with oil may be seen upon this property.

Do not delay. Secure a Catalogue at once. Buy now and reap the advantage of the increase of stock.

LUCK!

Struck Oil at 95 Feet

Unheard of in the history of the Oil Field.

The Gas now forces the Oil within 20 feet of the surface.

Oil on exhibition at the Secretary's Office.

We start our Second Well. Stock Advances Next Week to 50 cts. per share.

REMEMBER, we do not have to bore for Oil—

WE HAVE STRUCK OIL.

For full particulars apply to

J. W. LAYMANCE

SECRETARY

MT. DIABLO OIL COMPANY

460-462 EIGHTH ST.,

OAKLAND

9 A. M. to 12 M.

636 MARKET STREET

SAN FRANCISCO

2 P. M. to 4 P. M.

Samples of the Oil Sand are on exhibition at both offices